PHYSICAL CULTURE LESSONS FREE

THE NATIONAL POLICE GAZETTE

THE LEADING ILLUSTRATED SPORTING JOURNAL IN THE WORLD.

Copyrighted for 1903 by the Proprietor, RICHARD K. FOX, The Fox Building, Franklin Square, New York City.

RICHARD K. FOX, Editor and Proprietor.

NEW YORK, SATURDAY, MAY 2, 1903.

VOLUME LXXXII. No. 1341. Price, 10 Cents.

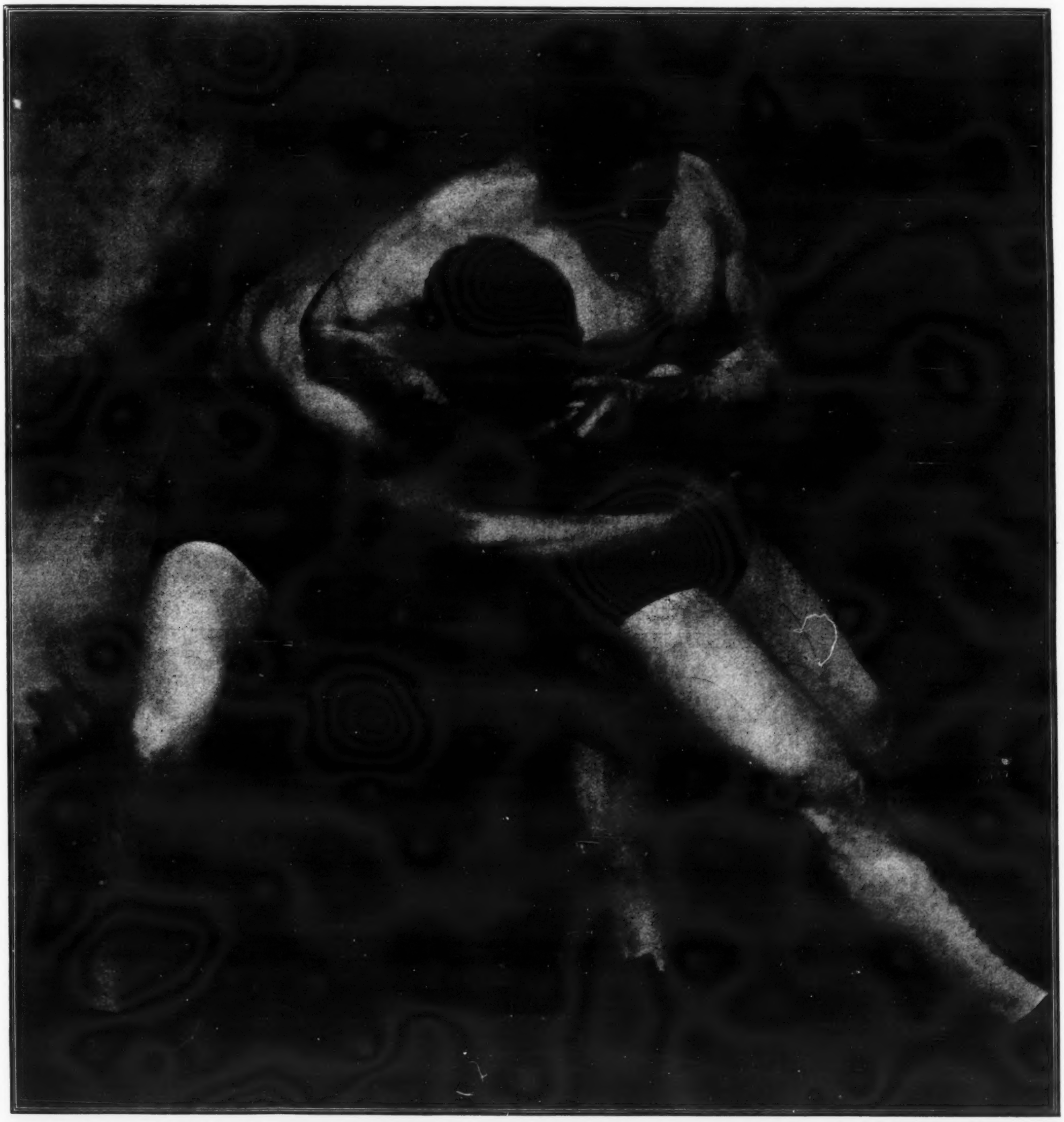

Photo by Krumhar: Cleveland, O.

TOM JENKINS, WRESTLING CHAMPION.

CLEVELAND HEAVYWEIGHT WHO BEAT DAN McLEOD AND ISSUES A SWEEPING CHALLENGE.

The National Police Gazette
The Leading Illustrated Sporting Journal in the World
Established 1846.

RICHARD K. FOX.
EDITOR AND PROPRIETOR.
NEW YORK AND LONDON.

Saturday, May 2, 1903.

Entered at the Post-office, New York, N. Y., as Second-class Mail Matter.

☞ The following Coupon must accompany all Entries and Photographs of Contestants sent to this office.

THE NEW POLICE GAZETTE AMATEUR ATHLETIC CONTEST. No. 21.

Enclosed please find Entry and Record of

Name .....

Street .....

City .....

SEND IN YOUR PHOTOGRAPH IN ATHLETIC COSTUME.

All Communications must be addressed to RICHARD K. FOX, Franklin Square, New York.

ART ALBUM FREE

YOUR CHOICE OF EITHER A THEATRICAL ART ALBUM OR AN ATHLETIC ART ALBUM

IF you will send in 3 Quarterly Subscriptions to the POLICE GAZETTE at $1.00 each, you will receive, FREE, either Album you may select.

These handsome volumes are 11½ by 16¼ inches, are printed on heavy white paper, and handsomely bound in white vellum.

Nothing like them has ever been published.

CONTENTS OF THE

THEATRICAL ALBUM

ANNA HELD
EDNA MAY
PAULINE HALL
DELLA FOX
EVA TANQUAY
MISS UNDERWOOD
CISSY GRANT
MABEL HAZLETON
TOBY CLAUDE
CAROLYN HAESTIS
NELLIE O'NEIL
MAYME GEHRUE
ANNIE OAKLEY
MARIE NASH
MARGARET DREW
BELLE GORDON
TRULY SHATTUCK
HELEN BROOKS
LOUISE HEPNER
ZAZA BELASCO
MAUDE CASWELL
LEONORA CONRAD
LUZETTE GEORGI
CAMILLE D'ARVILLE
CHERIDAH SIMPSON
MAZIE FOLLETTE
ROSE SYDELL
LULU KEELEY
LAURA ROWE
POLLY CHASE
JENNY JOYCE
SADIE LEONARD
MLLE. DIETERLE
ALCIDE CAPITAINE
FANCHONETTE
MAUDE THOMAS
LILLIAN WASHBURN
ELSIE RICHMOND
DORA WEBB
LOTTIE GILSON
BEATRICE THORN
LOTTA VARCHEREAU
MARGUERITE LAUREL
PAULINE MARKHAM
ADELAIDE FELL
MURIEL BRANDT
VIOLA THORNDYKE
VIOLET CRAIG
POTTER FAMILY
VIVIAN BLACKBURN
MINERVA LEE
NINA RANDALL
JOSIE DE WITT
LILLIAN AUSTIN
EDITH YERRINGTON
AMELIA KARLE
NELLIE JOHNSTONE
HOPE BOOTH
FLOSSIE LA VAN
KATHLEEN WARREN

ATHLETIC ALBUM

JAMES J. JEFFRIES
JOHN L. SULLIVAN
ROBERT FITZSIMMONS
LOUIS CYR
JAMES J. CORBETT
CHAS. (KID) M'COY
TOMMY RYAN
JOHN BEILING
TOM SHARKEY
JOE GANS
FRANK ERNE
YOUNG CORBETT (W. H. ROTHWELL.)
TERRY M'GOVERN
GEORGE DIXON
PROF. ATTILA
JOE WALCOTT
BOB ARMSTRONG
CHARLEY MURPHY
KID CARTER
EDDIE LENNY
JACK O'BRIEN, PHILA.
JIMMY MICHAEL
HARRY FORBES
YOUNG PETER JACKSON
JOHN (TWIN) SULLIVAN
AMERICAN ATHLETES
TOMMY FELTZ
MARVIN HART
CHRISTY MATTHEWSON
GUS RUHLIN
DAVE SULLIVAN
JOE BERNSTEIN
GEORGE GARDINER
GEORGE BOTHNER
WILLIE FITZGERALD
ABE ATTELL
KID BROAD
HENRY HARRIS
MAJOR TAYLOR
TIM KEARNS
AL NEILL
BOBBY WALTHOUR
BENNY YANGER
MARTIN FLAHERTY
JOHN ROONEY
PETER MAHER
BUFFALO BILL
WILLIE LEWIS
TOD SLOANE
BECH OLSEN
TIM CALLAHAN
EDDIE C. BALD
JOHN PIENING
ALBERT CHAMPION
JACK HAMILTON
MATTY MATTHEWS
TOM JENKINS
MYS. BILLY SMITH
SANDOW
JACK ROOT

These books are worth $10.00 each.

RICHARD K. FOX, Proprietor, Franklin Square, New York City.

PICTURE OF MAN SHE LOVES

—PHOTOGRAPHED THERE—

ON BOSOM OF THIS ACTRESS

She Must Like Him Pretty Well to Have His Portrait Placed Where Everyone Can See It.

PLAINLY SEEN WHEN SHE WEARS A LOW-CUT DRESS.

Old Sports Who go to the Theatre Are Advised to Take Telescopes and Look For the Lady Who Loves so Deeply.

A show girl, who plays a prominent part in a Broadway production—which means that she stands on the end of the line of swaying beauties—went to the manager the other day and asked him if he had any objection to her having the picture of her fiance photographed on her person. By questioning her, he found that the young woman wanted the picture placed on her bosom. He advised her to carry a picture of her lover in a frame near her heart if she must have him with her always.

"You don't understand," said the young woman. "I want to have his likeness photographed on my bosom."

"I confess I don't understand," said the manager.

"Well, you know how they can put a photograph on a watch case, don't you?" she explained. "They can put a photograph on a person's skin in the same way."

"I don't believe it," said the manager, "unless it's tattooed on."

"Have I your permission to have it done?" persisted the young woman.

"It's your skin that's pining for the picture, not mine," declared the manager.

The next day he was invited to accompany the lady to a Broadway photographer's. He was curious to learn something about skin photography and the manager of the studio informed him it was quite possible.

"While it never has been done to my knowledge," said the photographer, "it certainly can be done successfully."

"If she wants it done," said he, "I've no objection."

The photographer said that the operation would take quite a time. The manager got tired waiting in half an hour and went away.

The lady gave the photographer a cabinet photograph of her lover. Then the photographer began work by sensitizing that part of her bosom where she wanted the picture placed. To give an accurate idea of where the picture was placed it is only necessary to say that a decollete gown will show it off to perfection.

The photographer worked on her for several hours. When he declared the job was finished the actress not only appeared well satisfied, but very much pleased. She hurried to the manager's office to show him the result.

"Heavens!" said he. "I thought it was to be a small likeness—about the size of a half dollar."

"Well, it is a little larger than I expected," she admitted. "It's the same size as the cabinet. But it couldn't be too large; he is such a good fellow."

When she reached the theatre every woman in the company awaited her arrival at the stage door. They had heard of her decoration and were mighty anxious to see it.

"Oh, do hurry," said one chorus girl who has aspirations to see her name in the papers, too. "I'm just dying to see how it looks."

When she bared her bosom every woman in the company agreed that the picture was "all right." It looked well enough then, because she had only been a short time away from the photographer's. Later in the night the photograph began to darken.

In the second act she wears a tight fitting drummer boy's uniform. At her bosom there is a V-shaped opening. The picture showed up well in this open space. Her fiance's features were discernible through opera glasses. To the naked eye the decorated part of the young woman's body looked as if it were wearing an aged porous plaster.

This is a tip to the sport to carry field glasses to the show.

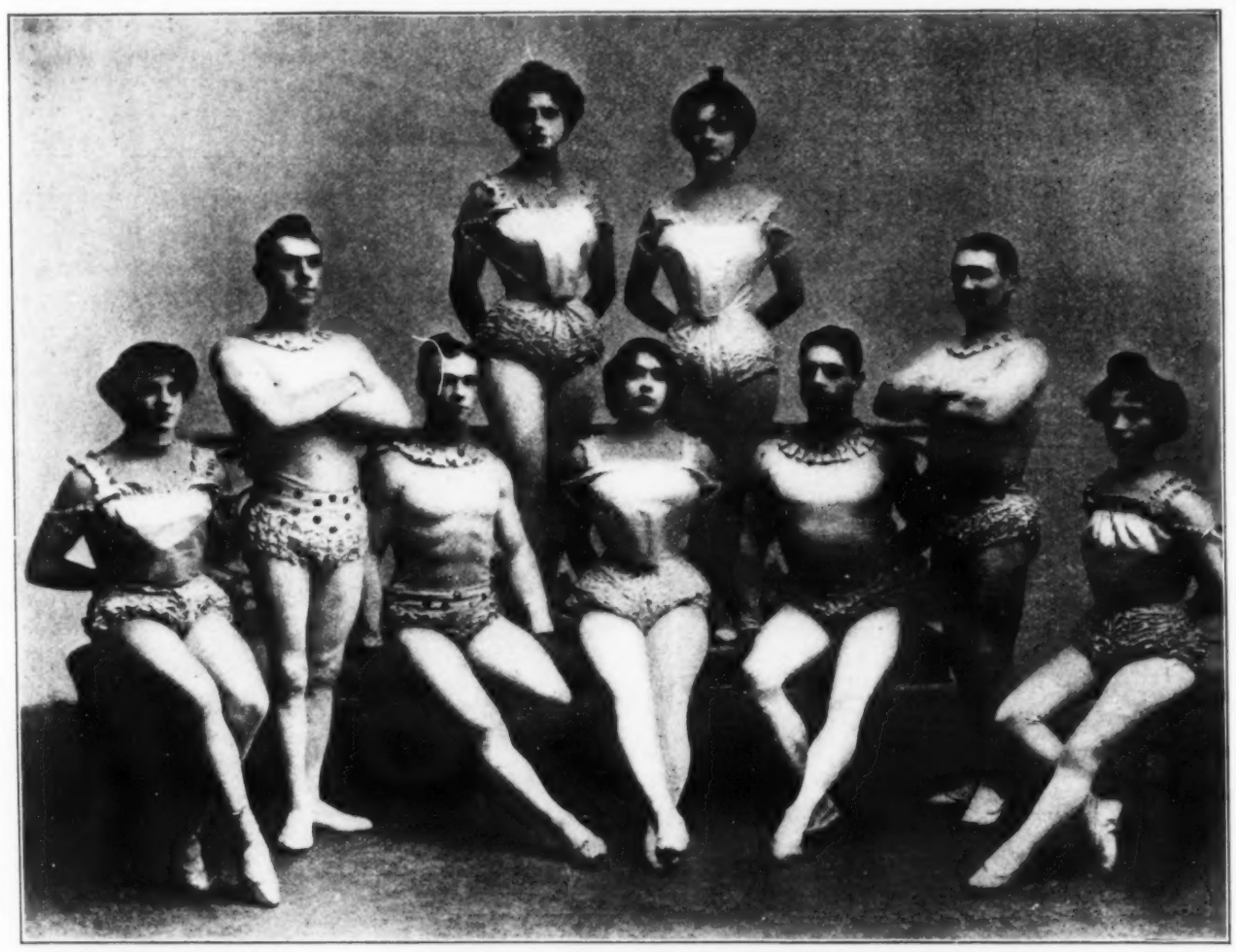

Photo by Hana: London, England.

THEY ARE ALL CLEVER ACROBATS.

The Famous Viennese Troupe of Aerialists who are Being Featured with the Barnum and Bailey Circus.

Odd or curious photos wanted for the POLICE GAZETTE. If you have any that are interesting send them in at once.

One of the most remarkable artists before the public to-day is Richards, a youth of twenty years, who is playing, with a success that ought to be gratifying, the principal soubrette role with the Wills Brothers Comedy Company, as well as doing his vocal and terpsichorean specialty. His manager is Charles J. Shea.

Elfie Fay, daughter of Hugh Fay and noted as the American actress who has received more flattering attentions and costly gifts from England's nobility than any other actress to visit London, is booked for a few of the leading vaudeville theatres in this country at an early date. While in London two years ago, Miss Fay's engagement was announced to more than one titled British subject, but, although she naively admits that she is very fond of England and enjoyed her stay there, Elfie vows that she is still "heart whole and fancy free," which is more than the British youths can say. This season Miss Fay was a leading attraction with Mrs. Osborn's Playhouse Company.

"This is the finest fruit season known on Broadway for years," said the oldest chorus girl in the business, as she struggled into her slippers shortly before the first act of "The Jewel of Asia."

"There's a girl named Lemon and two brothers named Melon in 'The Wizard of Oz' chorus.

"Hattie Plum sings in 'The Prince of Pilsen,' and Maud Lillian Berri is a ripe success in 'The Sultan of Sulu.' Mr. and Mrs. Samuel Pineapple are IT in 'A Chinese Honeymoon,' and there's a girl named Pruyn in 'The Darling of the Gods.' Miss Cherry Simpson ran up from the South recently to sign a new contract and there are two Appels in the 'others in the cast' of 'Pretty Peggy' at the Herald Square."

"Yes, indeed," murmured the cross-eyed girl who was looking intently at her nose as she deftly dabbed it with the powder puff, "and the gas man at the Belasco told me that the electric plant at his theatre was full of currents."

The Collinis Four, under which name a quartette of sensational dancers are appearing in vaudeville, have an act that is very far out of the ordinary. They are unusually good performers and are headliners in their particular specialty.

Charley Grapewin, who, with Anna Chance, has a couple of the best sketches in vaudeville, is one of the most versatile artists before the public to-day. Their acts are more than favorably received.

Dan Sherman and Mabel De Forest have made such an unqualified hit with the Empire Company that they have been re-engaged for next season. Their act, "The Battle of San Dago," has never yet failed to make good, and is the laughing hit of the show.

Baroness Elsie Von Rauli, who came to America in search of her husband, made her debut recently at the Howard Theatre, Boston, and proved a success from the start. She is a very charming and shapely young woman, with considerable talent, and it may be that she will abandon her husband hunt indefinitely and devote all her time to the stage.

Dainty Daisy James, who has been appearing in her new act, "A Frivolity Star," in London, has concluded to come to America and work for dollars instead of pounds. She is not only a most agreeable and entertaining performer, but a very charming young woman.

She walked with a dignified demeanor into the office of Sullivan, Harris & Woods and in heavy tragedy tones announced that she would like to see the publicity wrangler. Louis Menke, the modest and retiring young author, was ushered to the front and asked her for a cold statement of facts.

"It's this way, sir," she began. "I have a new scheme—milk baths, runaway automobiles, lost diamonds and all that kind of rot can no longer be foisted upon a long suffering public in connection with the names of ladies of the stage.

"Now, I'm an actress and I seek notoriety. I must have it and I will. Here is my idea:

"I will go into a trance for a week and defy all the physicians to arouse me. There's where you come in. You work up the people about the mysterious, beautiful——"

"Ahem!" said Menke and had a violent spell of coughing.

"Did you speak?" said the woman with a steely glint in her eyes.

"I did not speak," apologized the press agent.

"Well," she continued, "as I was saying, you work up the story about the mysterious beauty, and then at the end of the week I will come out of the trance, see?

"Here you come in again. You discover that I am a Western actress and then I will be hunted after by managers and you publish my name and all that—eh?"

"I didn't speak," said Menke, wiping a stray tear out of his eye.

"Well, speak then. But there's one thing. You mustn't let 'em try and bring me alive. That would spoil all, I want to live and gain fame."

"Madame," and the press agent spoke with a sad inflection, "I've been a press agent for many years, but I'm no trance medium. The newspapers now sprinkle my stories very thickly with salt, and as I've never tackled a dead one yet I——"

"Sir, you're a brute," and the trance actress stalked from the office.

Stout women do not look well on the stage, but by paying close attention to the methods in the book on "Boxing and How to Train," they can reduce themselves to more shapely proportions.

Marion Winchester, who has sailed for London, where she will open on April 27, will be the first dancer to display glittering jewels on her lower extremities in foreign playhouses. She also will attempt the difficult act of toe dancing in her bare feet.

In her jewel display she will utilize a diamond sunburst and a butterfly of diamonds and emeralds, and there is reason to believe that London and Paris will at least smile at the innovation, even if they do not give any more rapturous sign of approval.

Got a Good Dog? Then have his photograph taken and sent to this office for publication in the POLICE GAZETTE.

32 Portraits, 160 Pages of Records==POLICE GAZETTE SPORTING ANNUAL for 1903, Price 10 Cents

SHREWD WOMEN BETTORS

WITH SPORTING BLOOD,

GAMBLE ON THE PONIES

Female Habitues of the Race Tracks Who Know How to Place Their Money Right.

THEY ARE GOOD CRITICS AND GAME LOSERS.

Some of Them Are Not Strangers to Dope, and There Are Some Expert Handicappers Who Take Home the Coin.

"The majority of the women in the grand stand used to be dollar pikers, but they're not any more," said a bookmaker's runner who had been laying odds in the race track grand stands for many years. "The

KNUT LINDBERG.

Well-known Wrestler of Sweden who Challenges Americans. Address answers Police Gazette.

women of to-day who go after the horse game are disposed to get down for keeps on the runners they fancy.

"Plenty of them are more nervy with their money, particularly if the money's velvet, than some fellows I could mention who've got reputations as plungers. There was a chorus woman at the track the other day who had a thoroughbred manner of going the distance.

"Tommy Burns, the jock, had told her that he was going to have the leg up on four of them that afternoon, and that he didn't see any reason why she shouldn't put them all over. Some of these mounts of Burns's looked like impossibilities, at that.

"The chorus woman put down $20 on the first mount, and Burns's horse walked in. She strung all of her winnings along on Burns's next one, an outsider, and the horse romped home.

"Burns's next one looked like such a no-good in the three-horse field that the price was 12 to 1. The chorus girl had all of her winnings on the two previous races down on that one, and Burns's horse tow-roped the field and made the 2-to-5 favorite look sick.

"Burns's fourth horse was the favorite. The horse was a natural favorite on last year's form, but looked high in flesh to the paddock sharps, and not ready. The chorus woman's escort was pretty good at sizing up a horse by his looks, and he got back to the stand as she was handing her $1,200 winnings over to one of the stand commissioners to be put down on the Burns favorite.

"'You'd better fold that bundle away for to-day,' he said to her. 'I don't think Tommy expects to hunch this one home. The horse is hog-fat and needs at least three races before he'll do. Think of $1,200 worth of millinery.'

"She had her nerve along with her, however, and wouldn't listen. The whole $1,200 went down on Burns's horse—and you know it's a track axiom that Burns doesn't have much luck with favorites.

"This one was never in the hunt and finished in the ruck. The girl wasn't a little bit peevish over the out come. She tossed it off with a laugh, and said she'd have to buy another dream book.

"Four women bettors out of five want to have a look at the horse they have in mind to play before they put their money down. An intelligent woman has a pretty fine eye for a race horse. They seem to be able intuitively to perceive when a horse is dry or tucked up or stale and for this reason they very rarely land on a horse that's liable to prove a dead one from any of these causes.

"The grandstand women gave the ring a savage scorching one time because of the advantage they possessed by their constant presence in the stand during the afternoon's racing. It was a three-horse race in which they scored so heavily.

"Bonner, one of Pittsburg Phil's horses that hadn't been out for a year, was in with a pair that he seemed, according to the dope, to outclass by the weight of a bale of hay. These two were Musidora and Cryptogram.

"The plungers ate up Bonner's opening price, 1 to 2, and battered it down to a shade worse than 1 to 4 at post time. Musidora, a plater that doesn't amount to anything, averaged about 2 to 1 in the betting, and Cryptogram, with Burns up, had 12 to 1 against his chance.

"But when the three horses were brought out for their warm-ups the women in the stand didn't need half an eye to see that Bonner was in bad shape, whereas Musidora in her preliminary showed a distinct inclination to loaf. Cryptogram, on the contrary, went through his warm-up canter in race-horse style, and the women went to Cryptogram hook, line and sinker.

"The women got it right. Bonner couldn't run fast enough to head a heifer up a grassy lane, and Musidora was looking for a knot hole in the fence before the sprint was half over.

"Then Cryptogram, a fit horse, even if he was outclassed, came along and won just like a village cut-up. I never heard so many screaming women before as when Cryptogram romped in, and we were all busy for the rest of the afternoon handing out money.

"A good many of the women bettors are great students of the dope charts, and not a few of them have developed most elaborate handicapping systems of their own. There's a dressmaker who is particularly well known to theatrical people because she makes the stage clothes of a great many actresses, who sticks so closely to her extremely involved and difficult handicapping system that her women friends guy her a great deal.

"But the guying never swerves her from the rigidity of her determination to stick to her own private system of figuring out the horses' chances. She does all of her handicapping before starting for the track, and, when she has got all of the races figured out in accordance with her system, she writes on a slip of paper the names of the horses just as they ought to finish according to her calculations, and plays them that way every time.

"Her figures are pretty good, too, and she wins oftener than she loses, but her system is great joke among her women friends. She was in a box with a party of her actress friends the other afternoon, and before the third race one of the women asked her what she liked.

"'Well,' said the dressmaker, solemnly referring to her little handicapping list, 'there are two horses in this field of fourteen that figure so closely together that they can't be separated.'

"'Well?' said the actress who had asked her opinion.

"'Well, the race ought to be a dead heat!' said the dressmaker, without a smile, and the women in the box broke into a laugh.

"Their laughing didn't feaze the dressmaker, however, and she did what she had to do according to her system—she played both of the horses that figured to run a dead heat, and she played them both to win. They were both 10 to 1, and she had the laugh on her actress friends when one of her picks only succeeded in beating her other pick by a short whisker at the wire.

"From my dealings with both sexes, I believe that women are more naturally inclined to be honest in their betting transactions than men, but once in a great while we meet up with a woman who is a born sharper. I had a case of that sort on the last day at Bennings, and it made me sore, but there was absolutely nothing I could do about it.

"The woman was about thirty, neatly dressed, with a very frank, pleasant manner and a nice face. She used good language and looked and acted the lady's part in every respect.

"She was alone, and I had never seen her before. She signalled me as I was going through the stand just before the first race, and she asked me the favorite's price.

"The horse was at 8 to 5, and she handed me a two-dollar bill on the favorite. I took her programme and marked '$3 to $2' on the margin against the favorite's name.

"The favorite won, and when I was paying off and came to this woman I handed her a five-dollar note, having remembered her bet particularly on account of her being a newcomer.

"'Fifty-two dollars, please,' said she, looking me square in the eye.

"I told her that she was mistaken—that she had only bet $2 on the horse at $3 to $2. I thought then that she had made a mistake in her excitement, and that she had only imagined that she gave me a twenty-dollar bill.

"'Fifty-two dollars, if you please,' she said in a hard tone, and then I knew what I was up against.

"'But,' said I, 'you will see it plainly marked on your programme—$3 to $2.'

"'Not much,' said she, and she handed me her programme.

"And there it was, as neat as anything you could imagine, $32 to $20. She had deliberately added '2' to the '3' and a goose-egg to the '2,' and the figures that she had tacked on looked so much like my own for all the world that any handwriting expert would unhesitatingly have pronounced them my figures.

"I gazed at her in amazement, but she returned my gaze, looking me square in the eye.

"'That's neat work, madame,' said I, 'but aren't you afraid to take a chance on such crookedness?'

"'If you don't immediately pay me the $52,' she said in a loud tone, with the plain intention of having everybody around hear her—and thus holding me up, for the crowd's sympathy is always against the bookmaker in such cases—'I shall call the police.'

"Everything was on her side—her appearance and manner, the excellence of the figures she had forged on the programme, and the natural bulge which the woman bettor has on the grand stand layer of odds. I paid her the $52, and she had the audacity to smile sardonically at me as I did so.

"That woman just needed the money, and she took a mighty scientific and skillful, if mean, way of getting it. But she is just as good as ruled off the turf, as far as getting another bet down is concerned."

A revised edition of "Hoyle's Games" will be sent free with the POLICE GAZETTE for thirteen weeks on receipt of $1.

CARNEY WON FINISH FIGHT.

About 200 spectators witness a finished battle at Brooklyn, N. Y., on April 10, between Kid Cross and Joe Carney, which lasted four furious rounds, at the end of which Cross was laid low. When the first round was called the boys sailed into one another in a lively fashion. In the second round Carney landed two good left-hand swings on Cross' jaw and the latter in return sent in some powerful body blows. In the fourth round the battle became fiercer, and it finally ended by Carney sending in a terrific left-hander on Cross' jaw.

NEARY KNOCKED THOMPSON OUT.

Charley Neary, the Milwaukee lightweight, knocked out Johnny Thompson in the sixth round of a fast mill before the Badger Club at Milwaukee, Wis., on April 7. He went after Thompson from the start, and at no stage of the fight did the Sycamore Cyclone have a look in. In the last round Neary floored Thompson for the count of eight, when he rose to his feet, but Referee Wallace waved him to his corner, he being clearly out.

In the preliminaries Jack Dougherty defeated Dave Rollo, and Bert Collins received the decision over Joe Galligan, while Charley Mack outfought Geo. House.

BENNY YANGER CAMPING.

"I shall camp on the trail of Young Corbett," says John Hertz, "till he fights Benny Yanger. One measure I shall adopt will be a set of circulars, proclaiming Yanger's willingness and Corbett's unwillingness to box, and those circulars shall be distributed everywhere. Corbett says he will not do business with me. Well, I am so anxious to get Yanger on with him that I will step aside. I will let Corbett sign for both himself and Yanger. I will let Corbett name the weights, the division of the money, and all the conditions of the fight, and will authorize him to sign for Yanger. Was there ever such an offer made as this?"

BEN JORDAN TO MEET LAVIGNE.

In order not to be accused of being afraid Ben Jordan, of England, has decided to accept the terms of Kid Lavigne and fight him. Prior to negotiations between Jordan and Terry McGovern for a match the National Sporting Club of London offered a purse if Lavigne would tackle Jordan. The ex-lightweight champion insisted that the weight be 130 pounds. At the time Jordan thought this an unreasonable proposition, as at best he is only a featherweight. Now, however, Jordan has agreed to the terms and a battle may be arranged within a few weeks. If so it will be decided on Derby night.

GEORGE DIXON WINS AGAIN.

At London, George Dixon, the colored featherweight fighter, gained another victory recently. He met Jack Pearson, the English featherweight, in a fifteen-round bout, and was awarded the decision at the end of the eighth round. Pearson claimed that he had struck him low and refused to continue the fight, and the referee declared Dixon the winner. They fought for a purse of $375 and a side bet of $250.

Sporting Photographs, if good, will be published in the Police Gazette free of charge.

PUGILISTIC NOTES.

Young Corbett cleared over $10,000 in the two contests he had in California in the last five weeks.

In San Francisco they think that Eddie Hanlon is Young Corbett's next logical opponent.

One of the Young Sharkeys in the business has decided to retire from the ring and give all his time to the stage.

Jim Corbett will go to San Francisco the first week in May to begin training for his match with Jim Jeffries.

Jack O'Keefe, who recently won over Britt, has an offer to box Erne at Fort Erie, and another to meet Schuh at Louisville.

Andy Mulligan, the Hot Springs fight promoter, has renounced the game and contemplates embarking in business at Seattle.

Frank Erne has again changed his mind about retiring from the ring. He has been matched to meet Artie Simms at Fort Erie, April 26.

Johnny Reagan, of South Brooklyn, has been matched to meet Frankie Neil at the Reliance A. C., of Oakland, Cal., some time in May.

Bob Fitzsimmons announces that if Tommy Ryan and Philadelphia Jack O'Brien refuse to fight him for the middleweight championship he will give George Gardiner a chance in September.

Al Weinig is in Philadelphia looking for a match. He wants to fight either George Cole, Young Peter Jackson or Jack McCormick, offering to back himself for $200 against any one of the three.

Harry Forbes has refused an offer from Manager Bettinson, of the National Sporting Club, London, England, to meet Harry Bowker, Derby day, May 25, because the purse offered is only $750.

Philadelphia Jack O'Brien and Joe Walcott have been matched to meet before the reorganized Culture Club, of Boston, on April 30. The articles call for a fifteen-round battle, with a draw if both stay the limit.

Matty Matthews, the "white" welterweight champion, and Rube Ferns, the ex-welterweight champion, have signed articles for a twenty-round boxing bout to be held before the International A. C., Fort Erie, April 27.

Manager Sam Harris says he will back Terry McGovern against any boxer in the world at 122 or 124 pounds, Benny Yanger preferred.

Have you a good photograph of the club you belong to? Send it to the POLICE GAZETTE for publication.

FRANK E. FITHEN of Mingo Junction, Ohio.

Armless Bicyclist who issues a Challenge to all other Armless Riders to Compete with Him on a Wheel. Address answers to Sporting Editor of the Police Gazette.

THE POLICE GAZETTE SPORTING ANNUAL FOR 1903 is Better Than Ever, 10 Cents---Order at Once

Photo by Chickering: Boston

ISABELLE UNDERWOOD.

SHE IS ORNAMENTAL AS WELL AS USEFUL ON THE STAGE.

Photo by Milwaukee Art Novelty Co.

SADIE DOUGLAS, WHO HAS A LIKING FOR BURLESQUE.

Photo by Gove: Milwaukee.

BOBBIE VAN OSTEN.

THE STAR BEAUTY WITH BOB MANCHESTER'S CRACKER JACK BURLESQUERS.

Photo by Chickering: Boston.

QUEENIE VASSAR.

SINGS CHARMINGLY IN WINTER, FISHES IN THE SUMMER.

Photo by Gove: Milwaukee.

A WELL-PICKED CHORUS.

THEIR ADDRESS THIS SEASON IS THE TIGER LILLIES BURLESQUE COMPANY AND EACH ONE THINKS SHE OUGHT TO BE A PRINCIPAL AND OCCUPY STAGE CENTRE.

TWO YOUNG SPORTS.

L. CAMANE AND "KID" CARR WELL KNOWN IN PATERSON, N. J.

EMIL SELVA.

STURDY YOUNG WRESTLER OF PATERSON, N. J., WHO CHALLENGES.

CAPT. WM. COOK.

MARYSVILLE, CAL., SPORT WHO WILL MATCH HIS DOG PEDRO.

PRYON AND TAYLOR.

TWO WELL-KNOWN SALOONMEN OF 639 WEST GREEN STREET, LOUISVILLE, KY.

JAKE SEIDELMEYER.

BACK LIFTER OF BROOKLYN, WHO WILL MEET ANYONE.

CLARENCE COIL.

ATHLETIC BUTCHER OF MT. CARMEL, IND., OUT WITH A CHALLENGE.

Photo by Hale: Brooklyn.

THEY ARE ALL ALLEY EXPERTS.

MEMBERS OF THE LONG ISLAND NAVY BOWLING LEAGUE, WHO MEET AT HERTZOG AND CLARK'S AMPHION BOWLING ACADEMY, BROOKLYN, N. Y.

Photo by Wheeler: New York

J. B. ROBINSON.

HE IS DOING AN ILLUSTRATED SONG ACT.

BOXING CHAMPIONS

—AFTER BEING BEATEN—

WHO REGAINED TITLES

There Are Only Two Instances in the History of the American Prize Ring.

MEN WERE GEORGE DIXON AND MATTY MATTHEWS.

But Heavyweights Never Come Back Once They Are Put Away by a Younger and Better Man.

A great many of the wise fellows who backed Young Corbett to beat Terry put their money up on the proposition that no champion, having lost his title, ever regained it, and while, to their way of thinking, it was good "dope," yet it wasn't facts, by any means, although the average man, who doesn't delve very deeply in pugilistic lore, might well be excused for thinking it true.

The fact that a featherweight champion has lost his title, regained it and again lost it, to recover it no more, seems to have escaped the observation of the critics.

George Dixon is the man, and the manner in which his laurels were snatched from his chocolate-colored brow, and again reposed on his throbbing temples, as a result of his own efforts, is a chapter of pugilistic history that many wise followers of the squared circle events appear to have overlooked.

It doubtless will surprise many to learn that both Solly Smith and David Sullivan held the title of featherweight champion for a brief period of time.

In the year 1897 George Dixon and Solly Smith were matched to box twenty rounds, and it was specifically stated in the articles of agreement that the bout was to decide the featherweight championship. That precaution was unnecessary, for when a champion meets an opponent at weight, the title and all the honors hinge on the result of the encounter. The bout went the limit of twenty rounds, and Smith got the decision handily.

Dixon's manager thereafter attempted to create the belief that Dixon had not lost his title, but the facts sustained Smith in his claim that he had won the championship.

Smith came East shortly afterward, and on May 26, 1898, he met Dave Sullivan at the Coney Island Athletic Club. During the fifth round of a very peppery contest, Smith broke one of his arms in a swinging blow on Sullivan's head, and the Corkonian took the decision and the title of champion by default.

Dixon then secured a match with Sullivan, and the contest was decided at the Lenox Athletic Club, 107th street and Lexington avenue, Nov. 11, 1898. Dixon administered a terrific beating to the Irish boy, the latter being practically done for in the tenth round. At that juncture, Jack Sullivan, a brother of Dave, jumped into the ring to prevent a knockout, and under the rules the referee promptly disqualified Sullivan.

Dixon thereupon again came into possession of his championship title, and held it until the day he fell before the cyclonic fists of Terry McGovern, which, to be exact, was Jan. 9, 1900, at the Broadway Athletic Club.

The question might reasonably be asked why Walter Edgerton, the Kentucky Rosebud, who knocked out Dixon in 1894, was not justly entitled to the championship. The answer is an easy one.

The bout was limited to three rounds, was for the benefit of the Bread Fund, and was announced to be merely an exhibition. Dixon was not in condition for a fight, being somewhat the worse for conviviality, and Edgerton, taking advantage of the fact, proceeded to put in a thump that sent Dixon to dreamland. By no stretch of pugilistic usage could Edgerton claim the championship, and the point was never seriously raised.

Possibly Frank Erne might lay claim to the title, as he got the decision over Dixon in twenty-five rounds in 1896. But Erne weighed pounds more than Dixon, and did not meet the champion on equal basis. Dixon, however, beat Erne the very next year, and the Buffalonian's glory was short-lived.

Ben Jordan had a peculiar experience in that respect.

The Briton came to America in 1898, and was practically matched with Solly Smith, who was then the champion. Suddenly Jordan shifted and took on Dixon, on the plea that the negro would prove the better drawing card. Jordan got the decision in twenty-five rounds, July 1, 1898, and claimed the American title, but as Dixon was not champion at that interesting period, the Englishman's claim was not a valid one. Jordan merely got the decision over George Dixon, featherweight.

The other instance in which a champion lost his title and then regained it was furnished by Matty Matthews, who won the welterweight title by knocking out Mysterious Billy Smith at the Broadway Athletic Club, April 17, 1900. The bout lasted nineteen rounds.

Matthews then lost his title to Eddie Connolly at Coney Island, June 5, 1900, the latter getting the decision at the end of the twenty-five rounds.

Connolly risked his title in a bout with Rube Ferns, Aug. 13, 1900, and was knocked out in five rounds.

Just to show he did not fear the former champion, Ferns met Matthews at Detroit, Mich., Sept. 1, 1900, and got the decision at the end of the fifteenth round.

Still feeling confident, Ferns faced Matthews a second time at Detroit, the date being Oct. 16, 1900. Matthews got the decision this time at the end of five rounds, and was again champion of the welterweights.

Not until May 24, 1901, did Matthews give Ferns a chance to redeem himself. Then he met him at Toronto, where Ferns knocked out Matthews in ten rounds. That settled Matthews as a champion. Ferns might have remained champion for a long time had he avoided the black demon, Walcott, but he faced the latter and was put out of the running. And now it looks as though Walcott would cling to the championship just so long as he chooses.

It is noticeable that no heavyweight champion has regained a lost title, but the explanation is simple. Goss was an old man, and about done for when beaten by Paddy Ryan.

The latter was not in Sullivan's class, and the beating he received cured him of the prize fight habit.

Sullivan was physically a wreck after his defeat by Corbett. In any event, the Boston boy did not class with Corbett, Jackson and Fitzsimmons, and would have been beaten at his best by either of the trio.

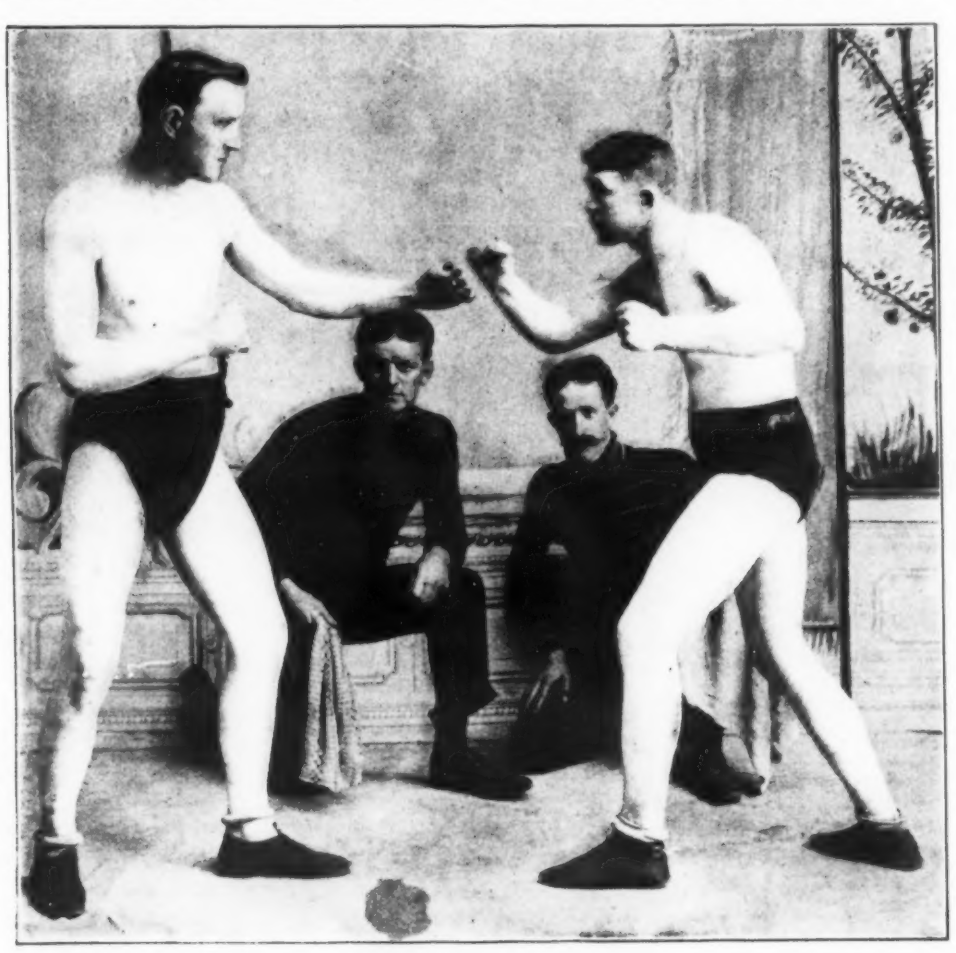

JACK CARRIG.

The Husky South American Opponent of the Olean Boxer whom he Dropped in Five Rounds before the Panama R. R. Club.

"You have used the best photograph I ever had taken on the cover of your 1903 Annual. It's great."--Young Corbett.

DAINTY MABEL DE FOREST.

Works Cleverly with Dan Sherman, on Tour with the Empire Show.

WANTS AN ATHLETIC ALBUM.

Enclosed please find $2.50, for which send me the "Police Gazette" athletic album. Yours truly,

ROBERT MATHIESON,
405 Third street, Bay City, Mich.

A GOOD DOG FIGHT.

A fight between St. Catherine and Niagara Falls dogs, twenty-one pound bull terriers, for $100 a side, took place above Chippewa, Ont., on April 4, which resulted in Niagara Falls winning in one hour and thirty minutes. About seventy-five sports were present and witnessed one of the best fights which has taken place for years. About $3,000 changed hands. St. Catherine men expected to win the fight and placed all their money on the Canada dog.

BUFFALO BIRDS FIGHT.

The cocking main that was to have been pulled off at Lewiston and was stopped by the Deputy Sheriff of Niagara County, was put on in private on April 5, close to the Buffalo city line, between Niagara Falls and Buffalo birds. The first three battles were won by Falls birds, next six straight by Buffalo birds.

The main was for $1,000 a side, $100 for each battle, outside main. This was one of the best and fiercest battles ever fought on the Niagara frontier, and for the largest amount ever known in that section.

WRESTLER ANDERSON LOST.

Anders Anderson, who claims to be the strongest man in the world, wrestled with August Faust for one hour and fifty-one minutes in Prospect Hall, Brooklyn, N. Y., on April 7, and then he gave up, claiming that his shoulder had been injured so badly that he was unable to continue. Faust did all the work, but the Swede was too heavy.

The preliminary contest between Bernhard Peterson and Charles Godeberg was declared no contest. After wrestling two minutes Peterson was thrown heavily to the mat. He landed on his hands and knees and dislocated his right elbow.

VERNON CAMPBELL TRIMMED.

At the National Hall, Chester, Pa., recently, "Kid" Wilson had all the better of Vernon Campbell, who claims the colored lightweight championship of Philadelphia. In the second round Campbell was floored, and he was very groggy, when the bell sounded.

Our Halftone Photos.

Private William Elliff, of Co. H, 8th Infantry, stationed at Governor's Island, N. Y., is known as one of the best pool players on the island.

Joe Smith, the son of Wm. Smith, and Lyman O'Hara, the son of Mike O'Hara, saloonkeepers of Akron, O., are both clever little boxers who have appeared in many friendly bouts. They have backing to meet any boys their age and weight.

Jack Carrig, the Olean, N. Y., boxer, has just returned from a trip to Panama. While there he boxed Ed Allen, of Kansas City, before the Panama R. R. Club, and notwithstanding the disparity in their sizes put him out in five rounds. He was also matched with a heavyweight Jamaica negro for $1,000, but the black man didn't know enough about boxing to stay one full round. Carrig was accompanied on his trip by Harry Howark, of Newark, N. J. He says there is plenty of money for boxers on the Isthmus, but it isn't our kind of coin, and a hatfull is worth only about $4.

BENNY YANGER

MAY BE YOUNG CORBETT'S

NEXT OPPONENT

Eddie Hanlon also Wants a Chance at the Champion.

ARRANGING FOR A FIGHT.

Sam Harris will Stick to Terry in Spite of Defeat, of Course.

Benny Yanger and Eddie Hanlon are the next logical opponents for Young Corbett. Yanger defeated him once and drew with him once. Eddie Hanlon secured a draw after twenty desperate rounds of fighting not long ago. On the strength of having once beaten the champion, Yanger will probably claim the next chance at him. When comparing the performances of the men against Corbett, Hanlon's work stands out ahead of Yanger's.

Yanger was the first really good man the champion fought. When they met in 1900 both boys were just beginning to get widely known, Yanger being a few steps further up the ladder. Corbett, at that time, had fought no good men except Billy Rotchford, who was then a bantam of ability. The present champion's only opportunities in the ring had been minor fights with preliminary candidates at the mining camps in Colorado.

Yanger was also starting his pugilistic career, but he fought such men as Sammy Harris, Harry Forbes, Morris Rauch and Frank Noel, all bantams of ability in those days. Both boys then fought at 115 to 118. They have improved greatly in strength, skill and generalship since their meetings of three years ago. Of the two, Young Corbett has undoubtedly improved the most, in spite of his record being distinctly checkered with draws and sundry defeats.

Yanger's record is padded. In many of his battles he has received decisions where the spectators agreed that he was entitled to nothing better than a draw. In several cases he has received verdicts or been given a draw where he seemed to have had all the worst of the fighting. His battles with Joe Bernstein and Kid Broad are instances. Hanlon, on the other hand, though a comparative newcomer, and with a less lengthy record, has won his battles on his merits. His showing against Corbett was creditable.

One point brought up prominently by Young Corbett's victory is the fact that the majority of the high-class fighters hail from the West nowadays. Young Corbett is a Denver product; Jim Jeffries, Jim Corbett, Jimmy Britt and Eddie Hanlon are natives of California. Abe Attell and Frankie Neil are close to the best in their division and both are San Francisco boys. Benny Yanger and Harry Forbes are Illinois candidates. This leaves Joe Gans (colored) as the only Easterner of note, as Syracuse Tommy Ryan should now be called a Westerner. Fitzsimmons and Joe Walcott are foreign-born, so neither can be credited to any particular part of this country.

Sam Harris will not drop Terry McGovern now that he has been defeated by Young Corbett. Some persons have been unkind enough to say that Harris had such intentions and would make an effort to become the manager of Young Corbett.

A few weeks before Harris started for San Francisco to handle McGovern in his bout with Corbett, the writer asked him if he would still continue to manage Terry if he was defeated by Corbett. Harris said: "Certainly I will. McGovern stuck to me when other managers tried to get him after he had beaten George Dixon, and I intend to do likewise as long as McGovern continues fighting for a living. McGovern was responsible for my present success in the theatrical business and I intend to stick to him as long as I live. I will never see him want. He can have fifty cents of every dollar I have in the world. I think too much of him to throw him down."

"KID" BEEBE BEATS DURANE.

Danny Dougherty did not enhance his reputation a bit in Philadelphia the other night, and incidentally he gave the boxing game a hard rap. He had signed with the newly formed Southern Athletic Club to box Jack Durane, of Savannah, for twenty-five per cent. of the gross receipts. When the house was counted up there was less money in sight than he had expected, and he flatly refused to go on.

"Kid" Beebe was substituted for Dougherty and he succeeded in easily outpointing Durane.

RICE AND HAMILTON DRAW.

In a road house near Schenectady early on April 7, Jack Hamilton, of Troy, and Austin Rice, of New London, Conn., fought a twenty-round draw in the presence of 300 sports from Albany, Troy and Schenectady. It was give and take throughout the fight, and while Rice seemed to have a shade the better of it in the fighting, Hamilton was the aggressor in the majority of the rounds. Previous to the main go there was a six-round preliminary between Benny Edgar, of Albany, and Kid Morgan, of Schenectady, which was declared a draw.

M'FADDEN OUTPOINTS WALCOTT.

George McFadden, the lightweight fighter, was awarded the decision over Belfield Walcott, the colored lightweight, of Boston, before the Criterion A. C., of Boston, on April 6. McFadden outclassed Walcott and punished him severely about the face and body.

If you are interested in training read Billy Muldoon's ideas in the Police Gazette book on "Boxing and How to Train," 25 cents.

POLICE GAZETTE SPORTING ANNUAL for 1903. 10c. 160 Pages of Sporting Records, 32 Illustrations

YOU CAN BE AN ATHLETE

—WITHOUT EXPENSE—

IF YOU FOLLOW ATTILA

This Week There Are Two Important Leg Exercises Which Are Worth Consideration.

TELL YOUR FRIENDS ABOUT THESE LESSONS.

The Man Who Trained Sandow, Max Unger and Others Will Train You if You Will Let Him.

By PROF. ATTILA.—Series No. 11.

I would like to have every man who is taking these exercises write me and let me know how he is getting along. If you are doing well, pass the word along and let some of your friends know about my lessons in the GAZETTE, or better yet, send me, on a postal card, the names of some of your friends who do not take the GAZETTE and I will have sample copies sent to them.

Don't forget about the "Police Gazette" clubs.

There ought to be at least one in every city.

And don't forget about that amateur athletic contest. Send a two-cent stamp for an entry blank, and you may win a medal.

Try it, anyhow.

R. H. Liggon, with J. R. Johnson & Co., Richmond, Va.—The avoidance of tobacco and liquor is certainly to be commended. Don't ever use them. Don't exercise when you are tired. Go through all the exercises in rotation, taking up one day where you left off the day before. Use your punching bag; it is great exercise. For your wind, run outdoors.

George Haney, 841 Royal street, New Orleans.—If the five-pound bells are too heavy use three-pounders, but not until you become exhausted. Take it easy, and don't overdo your work.

R——, Chicago.—You are altogether too heavy for your height. Follow my system, and you will become more symmetrical. You are probably very large around the waist and that would account for your back.

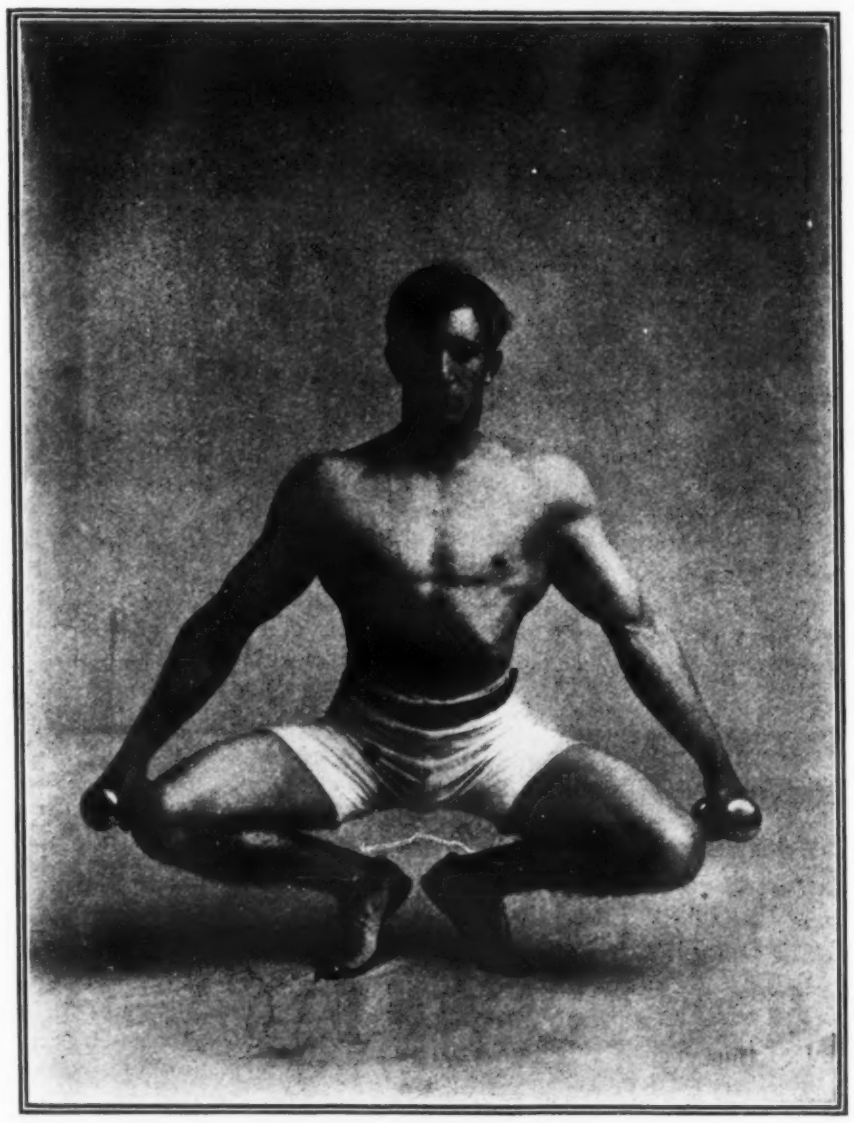

PLATE No. 20.

Now for a few exercises for developing the muscles of the legs.

EXERCISE NO. 20.

Stand perfectly erect, with the arms hanging at the sides, then squat, as shown in Plate 20, the body resting on the toes, the heels being raised, and the trunk erect; then resume the original position. Do this from thirty to forty times.

EXERCISE NO. 21.

Assume the same position as for Exercise 20. Thrust the right leg out in front, settle slowly to the floor on one leg. Do not let the body touch, but rise again to an upright position. This is an exceedingly difficult exercise, and is rarely accomplished at the first trial. But persevere in it, as it is a great muscle developer.

I am deriving great benefit from Attila's lessons. W. A. MYATT, JR., Raleigh, N. C.

All Turn Vereins throughout the country should teach Attila's great system. JACOB EBERLING, Carlstadt, N. J.

My entire family is practicing Attila's exercises. They are simply great. EUGENE LEIGH, Vine Street, Cincinnati, O.

By publishing Attila's physical culture lessons, the POLICE GAZETTE is doing more for aspiring athletes than any paper in the world. RICHARD HUNT, Paterson, N. J.

Owing to the great demand for back numbers of the POLICE GAZETTE, containing these Physical Culture Lessons, a limited number of extra copies have been published. Send at once.

Ex-Champion James J. Corbett's training methods make a chapter of the new "Police Gazette Boxing Book."

RYAN AND MILLER BOX A DRAW.

A good-sized crowd witnessed a slashing bout between Jack Ryan of Brooklyn and Norman Miller of Baltimore before the Savannah A. C., recently. The bout which was for twenty rounds, went the limit and was called a draw. In the ninth round Ryan was on Queer street, but he pulled himself together and made a strong finish.

THREE ROUNDS ENOUGH.

Jimmy Gardner, of Lowell, did not have any trouble in defeating Jack Carrig, of Olean, N. Y., in what was to have been a ten-round feature bout at the Essex Athletic Club, Boston, April 9. The finish came in the third round. Carrig was the recipient of two rights on the jaw, each of which felled him, the gong saving him the last time. On going to his corner he limped. The sponge was thrown in the ring, after it was found that Carrig had sprained his ankle.

CHALLENGES.

Make your challenges at the "Police Gazette" office.

Clarence Coil, of Mt. Carmel, Ind., announces that he is ready to meet any man in the business at hog-killing and dressing. His record with a helper is killing, scalding and dressing sixteen hogs, weighing 280 pounds each, in eight hours.

"Kid" Burgess, of South Bend, Ind., wants to meet any 105-8-pound boxer in Indiana or Michigan.

P. G. Nadeau, 72 Lincoln street, Lewiston Me., manager of "Kid" Dufresne, will match him against any 105-pound boxer in the world.

Capt. William Cook, of Marysville, Cal., says he wants to match his dog, Pedro, against any 45-pounder in the Northwest.

Nat Robinson, of 11 Frank street, Chicago, wants a match with any 105-pound man in the world. "Dusty" Miller or Nick Santor preferred.

Jake Seidelmeyer, of Brooklyn, is ready to meet any backlifter in the world at 150 pounds. His manager is Warren Travis, the "Police Gazette" champion middleweight.

Bob Dixon, a youthful long distance pedestrian, issues a challenge to walk any boy under fifteen years, any distance. Address all answers to the Editor of the POLICE GAZETTE.

I hereby issue a challenge in behalf of James M. Keating, better known as "Trenton Jimmy," to walk any man in the State of Connecticut, go-as-you-please, from 15 to 100 miles for $200 a side. Michael Quinn, Bridgeport, Conn.

MISCELLANEOUS SPORTS.

Jimmie Burke has signed with the St. Louis Nationals.

Claude Ritchey is putting up his old-time game for Pittsburg.

Over 30,000 people witnessed the first two games between the St. Louis clubs.

The American grounds in New York will be the largest and most picturesque in America.

Kelley, Donlin and Seymour, the Redtown outfield, are all graduates of the pitching department.

Cincinnati has a new man, named Harry Wood, who has never played a professional game in his life.

It is reported that Comiskey has bought out his partner's interest in the Chicago club, making him the sole owner.

Another minister of the gospel has entered baseball. Rev. O. L. Molin, of Jersey City, has signed to catch for the Princton team of that city.

The six men signed by Manager Barrows are all six-footers. If height counts for anything, Detroit should have a great chance to land a pennant this year.

Lester Reiff, the American jockey, who was ruled off by the English Jockey Club, now weighs 140 pounds, and will probably never be able to get down to weight again. He is worth $250,000.

The Cardinals and Browns have the distinction of having the only two brother batteries in the big league. The Browns have Tom and Frank Donohue, while the Cardinals have Joyce and Frank O'Neil.

TROPHIES FOR STRONG MEN

Weight Lifters, Send to This Office For An Entry Blank.

If you are a strong man here is your chance.

Glance over these three events and then go to work. There are three very handsome medals to be given away, and there is no reason why you should not get one.

Send a two-cent stamp at once for an entry blank.

If you have a friend who is an athlete send us his name and address, and we will send him some "Police Gazette" literature.

First Prize: Diamond medal, worth $200
Second Prize: Solid gold medal, worth $125
Third Prize: Solid gold medal, worth $65

Here are the events:

No. 1—Putting up 25-pound dumb-bell greatest number of times with right hand.

No. 2—Putting up 10-pound dumb-bell greatest number of times with right hand

No. 3—Putting up 5 pound dumb-bell greatest number of times with right hand.

Make your record in the town in which you live in the presence of three creditable witnesses. Have the results written in ink on a sheet of paper, to which you must attach the coupon you will find on page 2, have the witnesses sign it and then send it in to Mr. Richard K. Fox, "Police Gazette," Franklin Square, New York.

The high man in each event will be credited with five points, the second man will get three points, and the third man two points.

At the conclusion of the contest the contestant having the greatest number of points to his credit will get the diamond championship trophy, the second will get the medal, and so on.

And, remember, you do not have to leave the city in which you live.

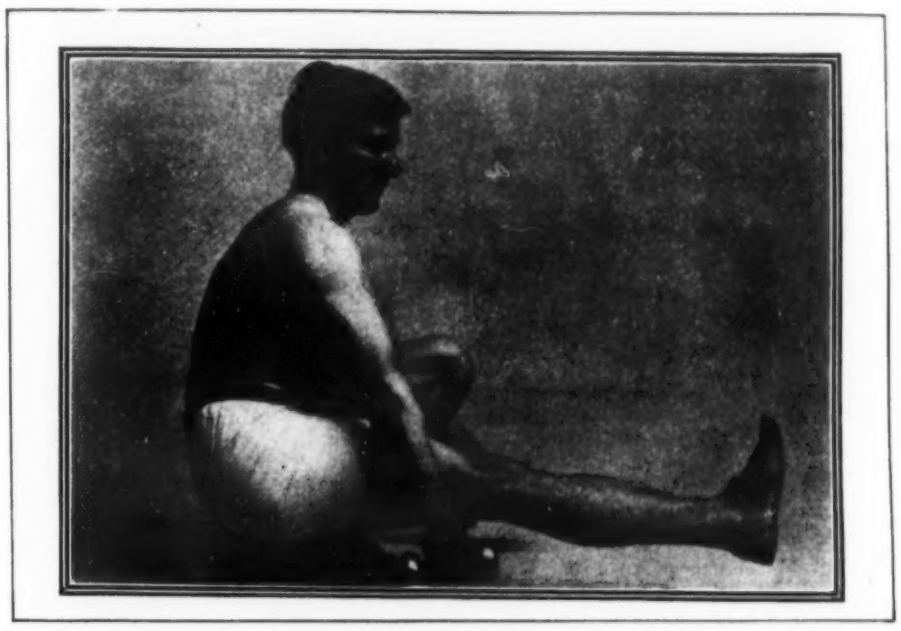

PLATE No. 21.

FERGUSON WHIPS BYERS.

Sandy Ferguson, the Chelsea heavyweight, defeated George Byers, colored boxer, in a fast contest at the Templar Athletic Club, Boston, April 9. Ferguson's fighting was first-class. Even his friends were surprised at the manner in which he handled his speedy opponent. The fight was fast and interesting all the way. It began with a rush and wallops were flying throughout the ten rounds.

The first bout was between Johnny Daley, of Roxbury, and Frank Adams, of Newton. They went six rounds at 118 pounds. Adams won.

The second bout was between Jack McKeever, of Charlestown, and Harry Gold, of the South End. Gold was counted out in the third.

John Butler, of Lynn, and Fred Vanuch, of Chicago, went six rounds at 145 pounds. Butler easily outpointed his man.

MARTY M'CUE PUT AWAY.

Martin Canole, of Fall River, defeated Marty McCue, of New York, in the ninth round of what was to have been a ten-round contest at Fall River, Mass., on April 9. For five rounds the Fall River boy jabbed the New Yorker. McCue barely stayed through the sixth. In the eighth McCue developed a disposition to go down without punishment, looking to stay the limit. He was cautioned several times and especially in the ninth, when he developed an up and down motion which discouraged the referee until he sent the men to their corners, awarding Canole the decision.

In the curtain raiser Paul Hines, of Providence, with considerable weight in his favor, stayed through six rounds with Billy Gurnett, of Fall River. In the semi-final two clever Fall River boys, Tom King and Peter Sullivan, jabbed and blocked and hooked through eight even and pretty rounds.

If you care to read over the records of the pugilists you will want a "Police Gazette Sporting Annual." 10 cents.

Hoyle's Book of Games FREE with $1.00 for a 13 Weeks' Subscription to the POLICE GAZETTE

HE WAS PUSHED OFF THE SHED.

A PEEPER AT WILMINGTON, DEL., TAKES A LOOK IN THE WRONG WINDOW AND RECEIVES A BROKEN LEG AS A SOUVENIR.

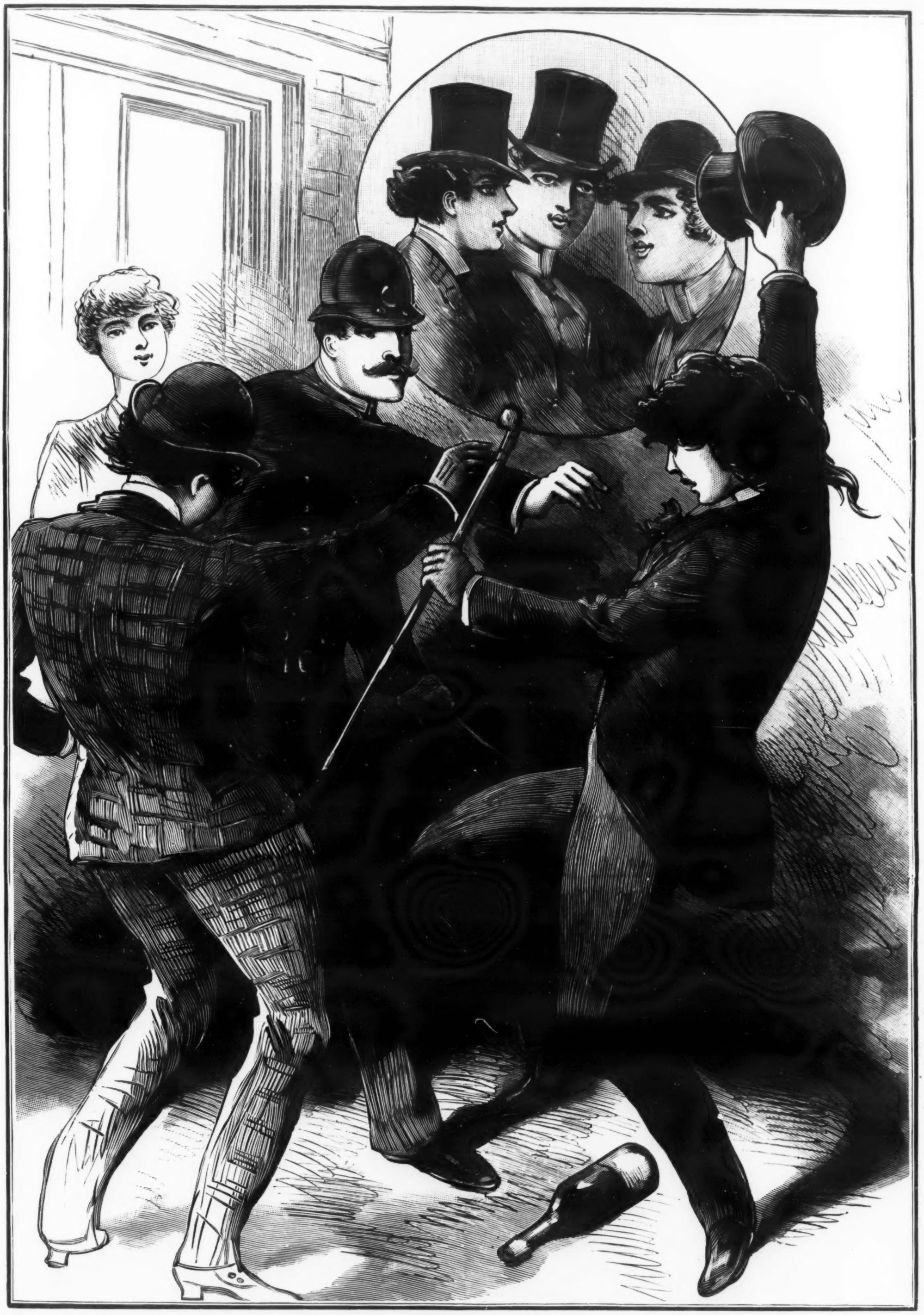

HER HAIR GAVE HER AWAY.

A TRIO OF GIRLS AT FRANKFORT, KY., GO OUT TO HAVE A GOOD TIME IN TROUSERS, BUT COME TO GRIEF TOO SOON.

JIM CORBETT TRAINING

—EXPECTS TO WIN INSIDE OF TWENTY ROUNDS—

TO FIGHT JIM JEFFRIES

Bob Fitzsimmons is a Mark for the Third-rate Pugilists Who indulge in Challenges, but Dodge the issue.

M'GOVERN STILL BELIEVES HE CAN DEFEAT "CORBETT"

Suing a Fighter for Damages---Plenty of Boxing in Philadelphia---"Chink" Pugilist has a Press Agent---Small Talk About the Fighters.

It will soon be time for Jeffries and Corbett to begin preparations for the big battle in San Francisco to decide the question of championship supremacy. In the light of recent important fistic happenings little has been said about the match, but from now on a lively interest will be taken in what gives promise of being the greatest battle for heavyweight honors in the history of the ring. Unfortunately the papers throughout the country are being deluged with "yarns" about Jeffries. Recounting incidents of dissipation and scandalous proceedings which reflect much discredit upon him. I am satisfied that the truth of those stories has been greatly exaggerated, possibly for the influence they would eventually have upon the betting when the fight takes place. While Jeffries is reported to be "battling with the booze," the stories about Corbett tell with satisfactory detail how he employs his leisure time preparing for the rigorous course of training he will begin six weeks prior to the date of the contest. A letter from him the other day speaks most glowingly of the probable outcome of his battle for the championship of the world, and continues by saying that he sees no reason why he should not have at least an even chance of victory.

"I am bigger now and stronger than ever," he writes, "and, although past thirty-seven, feel as young as I did over ten years ago. When I last met Jeffries I stood him off for twenty-three rounds. In the coming battle

YOUNG STANLEY of Chicago.

He issues a Defi to anyone in the West at 118 pounds. Address Editor of Police Gazette.

I expect to defeat him in less time. I appreciate, though, that the task will not be a light one. It will require that I enter the ring in the very best condition. In order to attain perfect condition I have arranged to journey to California in May. I will by so doing have about three months in which to train. In the meantime I will build up by continuous training while on the road. In that way I expect to greatly develop my muscular and staying powers."

Apropos of the big scrap I have it from a pretty well informed person connected with the club which has been awarded the contest, that Eddie Graney of San Francisco will be chosen to referee the fight. When the men signed articles of agreement they consented to name the official a week before the mill. But Graney, it is said, has already been approached on the subject, and has declared that he will accept the position. This decision on the part of the men will set aside a lot of arguing which would otherwise arise when the time for the final selection arrived.

If it wasn't for Bob Fitzsimmons I don't know what a lot of third-rate pugilists would do for the notoriety and advertising which is so essential to success. Slinging bluff challenges at the "old man," and engaging in controversies regarding their comparative fighting qualities, is their stepping-stone to fame, although they know they have as much chance of whipping him as a snowball in Hades. Tommy Ryan, a good man in his class, was the first to try it, but his bluff was short-lived. He believed Fitz couldn't scale under 160 pounds, and when he found out his mistake he took to the tall uncut with the speed of a gazelle. Then came Philadelphia Jack O'Brien. He was a little more serious, but there was never any doubt but that O'Brien was glad to find a loophole for the argument. Fitzsimmons asked for a side bet of $5,000 and O'Brien would not post the amount. So Robert's forfeit is not covered. Gus Ruhlin, about whom little if anything has been recently heard, decided the other day to get under the glare of the calcium and, of course, he picked out Bob Fitzsimmons as the most desirable candidate for his consideration. He challenged, and moreover, intimated that the chance to wager $5,000 at evens, according to Robert's demands, was precisely the thing he most desired. Ruhlin is a heavyweight and has tried to meet all in his class. He made a poor showing with Jeffries and when his work is contrasted with that of Fitzsimmons there seems to be little chance of him being dangerous.

The chances are that Ruhlin will find that his challenge is accepted long before he has an idea that Robert has heard anything about it. In fact Ruhlin is about the only heavyweight outside of Jeffries who has a chance with Fitzsimmons. The latter whipped Ruhlin in their last meeting and it is claimed that it was two months before he recovered from the effects of the beating he received. However, Ruhlin is one of the few fighters who are game enough to try again where they failed before, and he appears to be the only big fellow now eligible for another fight with Fitzsimmons.

I met Terry McGovern in Washington last week upon his return from the coast, and to say that he was all cut up over his defeat by Young Corbett would be putting it mildly. He said that he has not given up the idea of again meeting Young Corbett, and that he has a plan whereby he will force the champion to face him again. He will meet all comers in the featherweight class, including Benny Yanger and Eddie Hanlon, and by disposing of them put himself in line for another championship battle. In speaking of being wrongly counted out, Terry said that he was up at the count of nine, but instead of the referee calling out ten, he said out. Terry said:

"I was ready to fight when the referee counted me out. I simply took the benefit of the count, and was getting up at nine when I was counted out. There were only eight seconds of the eleventh round to go, and if I had not been counted out, I could have come back strong in the next round. I was confident all through the battle, and while I may have been in bad shape in the final round, I had my senses and was ready to continue. It was by no means a clean knockout. I do not think for a moment that there was any jobbery. It was simply a little bad fighting luck for me. Corbett had nothing to do with the timing. He fought a grand battle, and is entitled to all the credit that should go to the winner. I still think that I can defeat Corbett, and nothing would suit me better than to get on another fight with him, but I don't suppose he will be ready to take me on for some time to come. In the meantime I intend to take on a few of the other good fellows at my weight. I will fight Yanger and Hanlon, and then will go after Corbett again. I am going to show the public that I am not a dead one yet."

Suing a fighter for damages is a new phase of the pugilistic business, due to thrift and a desire to lay something away for a rainy day, which is now a recognized characteristic of the boxing brethren. Time was when a prize fighter was fortunate indeed to have the price of a beef stew, that was in the days of the plug ugly, whose hang out was a groggery and whose normal condition was a state bordering on inebriety. Now the successful fighter possesses a plethoric bank roll and can be a defendant in a suit for damages with a chance of the plaintiff getting a judgment.

Jack O'Brien is the man who will probably be called up to defend an action for damages for so far forgetting himself as to hit or push a spectator who spoke sneeringly of his prowess as a fighter the night he boxed Joe Choynski at the Washington Sporting Club in Philadelphia. O'Brien was on his way to the dressing room after the bout, so it is said, when he heard a remark to the effect that he would not amount to much against Fitzsimmons. The man who made the remark was right in front of him, and O'Brien is said to have pushed his gloved hand (he had not yet taken off the gloves with which he boxed Choynski) against the man's face. Some of those who saw the affair say that it was a blow, while others say that it was only a playful push. However, the fight patron resented the action, and says he will bring suit for damages.

The "Police Gazette Sporting Annual" for 1903 is the best ever. It contains thirty-two full page half-tone illustrations. 10 cents.

Philadelphia seems to be the only city where boxing is now recognized as a standard form of amusement. The question regarding its permanency ended when the Central Athletic Club won its case in court, which allowed the sport to be opened up again. Then there was a rush of boxing managers and sport promoters to establish clubs, and almost every available hall in the city was acquired for use as a boxing arena. At one time there were fourteen boxing halls in Philadelphia seeking the patronage of the lovers of pugilism.

They were located in almost every section of the city, and as high as four shows a night were being held in various parts of Philadelphia. Of course, the business was overdone. There were not enough patrons to go around. One by one the boxing clubs sickened and died, until now there are but four such places in the city. These, through good management, appear to be doing nicely, and have each a following enough to make them profitable to the proprietors.

Get ready for the exploitation of a new pugilistic personality. This time it is a Chinaman, rejoicing in the pseudonym of Ah Wing, who aspires to follow in the footsteps of Jack Munroe, who jumped from a $3 a day job in the mines to a Broadway hero in a fortnight. The man who is responsible for presenting the name of the "Chink" to the public, began proceedings in a novel manner by giving out a story which reflected little credit upon his protege. It seems that Ah Wing was pitted against a fairly clever darkey, known as Young Walcott, and for five rounds cut out a pace that made his smoky antagonist think he was up against it hard. It is said that when the colored brother went to his corner at end of the fifth round and still saw the fire of battle in his Celestial antagonist's eye, he filled his mouth with tobacco and in the first clinch of the sixth round sprayed it into Ah Wing's eyes much in the same fashion as his countrymen sprinkle wash clothes. This was more than Wing could stand and he roared. The result was that as the referee could not prove that the negro had done an unfair deed, the contest was decided a draw. Wing refused to go on with the fight after he got the dose of tobacco juice.

When the Horton law went out of existence and foreshadowed the future of many well-meaning members of the Glove-pushers Union, some of them dodged the chain-gang by engaging in occupations—less profitable, perhaps, than boxing—but more congenial than keeping time to the lock-step in a chain gang. But it remained for Billy Smith—not "Mysterious Bill," but a featherweight pretty well thought of in Philadelphia—to pick out a snap for himself in which the going was not too rough and the meals came with a degree of regularity not assured in many other avenues of physical endeavor.

Bill is now a high private in the ranks of the Salvation Army, wears the Army uniform and carries the corps flag. Here is the way the *War Cry* quaintly puts it in describing Billy's change of life:

"The open air ring of the Salvation Army is the ring that Billy likes to fight in now. Instead of fighting for the devil in the prize ring he is fighting against the devil in the open air ring. Glory to God."

"Featherweight Bill," as he was called to distinguish him from that other worthy descendant of the Peapack Smiths, who attached the word "Mysterious" to his distinguished cognomen, was a pretty fair fighter at one time and gave indications of being a factor in determining the championship title. After gaining an enviable reputation as a fighter in Philadelphia he went to Chicago, where for a long time he met all comers of his weight and mowed them down one by one. His last fight was with Terrible Terry McGovern in Chicago. He made a creditable showing in the bout.

While the strenuosity of the authorities has been effectual in stopping boxing in one part of Pennsylvania, the people of Pittsburg are not without hope that they will again be given an opportunity of indulging their taste for this most manly of manly pastimes. I am informed that within a short time there will be established a club that will pull off some of the best matches that have ever been witnessed in that city. But it will be done on strictly honorable and businesslike lines.

There will be nothing like the Gardner-Maher affair or like any of the other fakes that were heralded as being on the square, and which pulled down large bunches of easy money. Pittsburgers will stand for almost anything.

Boxing is well liked in the Smoky City, and not in any other city in the world would patrons of the sport come up so hard and often as they did there during the past five or six weeks. A certain manager of one of the pugs who showed in Pittsburg not long ago hit the nail square on the head when he said to me: "Those people are easy."

All the way from Mexico comes good news for the knights of the padded mitt. Some promoter—promoting is a disease in that country—conceived the idea that fistic contests could be made to pay in that country and he engineered matters with sufficient success to justify the assertion that prize fights will in the future be allowed in all States of Mexico. President Diaz has been opposed to prize fights on the ground of alleged immoral influence they exert. It is now said he has changed his mind on account of the pressure brought to bear by many leading men of Mexico. A company is now being formed to build an arena in the City of Mexico, with a seating capacity of 10,000, and will bring together some of the best men in the fighting business. It will offer them big purses and guarantee protection.

All of which reads very well, but to a few of us who followed Bob Fitzsimmons and Peter Maher into that God forsaken country a few years ago in search of a battle ground, the prospects do not appear so promising. The local Rurales chased us in and out at the points of their bayonets, and it looked at one time as if a short period in the stone lock-up at Juarez would be the penalty for entering the domain of the "Greaser." They stand for the most disgusting spectacles in the bull ring, and cock-fighting is an every Sunday form of amusement, but a harmless boxing match fills the natives with untold horror. If the sentiment of the people has changed during this short interval a revolution has been worked.

SAM AUSTIN.

JOE BERNSTEIN GHETTO BOXER

Career of a New York Lad Who Has Fought Many Battles.

Joe Bernstein is a product of New York city, away down on the East Side, known everywhere in the universe as "The Bowery." He began his public career in the usual humble way, characteristic of the denizens of that section of the great metropolis. It was as a wrestler that Bernstein first attracted attention. He be-

JOE BERNSTEIN.

longed to one of the numerous settlement athletic clubs and developed considerable talent in exercising the clutch and strangle holds of the catch-as-catch-can game. He participated in several tournaments and won distinction, but the game was not productive of enough excitement for this strenuous young fellow and he decided to acquire a knowledge of boxing.

Just about that time George Dixon was at the zenith of his fame as featherweight champion. He had conquered the champions of Great Britain and Australia and was regarded as invincible at his weight. He was on an all-conquering tour of the country, meeting everyone who had the temerity to face him, and mowing down two and sometimes three victims a night as the feature of a vaudeville troupe with which he was appearing. Incidentally, during one week, he was the attraction at one of the Bowery variety houses, and the man who was entrusted with the duty of framing up victims for the black champion was approached one day by a little Jew boy who asked him for a chance to go against Dixon and try to earn the $50 which was offered to anyone whom the latter failed to knock out in four rounds.

Bernstein was willing and boasted of the confidence he had in his ability to fight, and of the hosts of East Side admirers who would come to see the show if the fact were announced that he was to meet the redoubtable Dixon. So it was arranged for him to box four rounds. Well, the eventful night arrived and the little Bowery theatre was packed from pit to dome with the denizens of the East Side Ghetto to give encouragement to the little Jew. The latter displayed considerable courage and no little boxing skill during the battle, but he was no match for the marvelous fighter, whose name and fame was known to the ring followers of three continents. Bernstein was beaten, but out of that engagement grew an opportunity for him to join Dixon's retinue of boxing partners, and in that capacity he was able to learn the science of boxing.

After serving, one might say, a term of apprenticeship, he began to seek engagements for himself, and, enjoying a fair share of success and always giving satisfaction to the patrons of the shows, his services were always in demand, and his record, as it appears in the "Police Gazette Sporting Annual," shows him to have fought more fights, with a few exceptions, than any fighter now before the public.

When Terry McGovern first loomed up on the pugilistic horizon he found a willing opponent in Bernstein. Terry had been knocking out his opponents in a few rounds and was famous for his ability to win his fights in short order. He tried all his resourceful efforts to put Bernstein out, but the "Champion of the Ghetto," as he was then called, displayed considerable ability in avoiding the champion's sleep-producing punches, and when the twenty-five rounds were ended he was still on his feet, much to McGovern's chagrin. They fought several times after that, once for the featherweight championship title, which McGovern then held by virtue of his victory over Dixon. Joe has been a trial horse for all the great featherweights and lightweight fighters who have come and gone for a decade past, but he is still in the ring himself, fighting valiantly.

Jimmy Britt, the ex-amateur lightweight champion of California, and the conqueror of Frank Erne, will be the subject of a short sketch in next week's issue.

HJALMAR LUNDIN, The Expert European Wrestler, is NEXT WEEK'S HALFTONE SUPPLEMENT

CORRESPONDENTS' COLUMN

THE MOST RELIABLE MEDIUM FOR

SPREADING INFORMATION

If You Desire Knowledge Upon Any Subject Appertaining to Cards, Sport, Etc., Write to Us.

A GREAT WISDOM BUREAU AT YOUR DISPOSAL.

Our Readers Are Cheerfully Replied To---Ask Us Any Question You Wish---We Would Like to Hear From You at Any Time.

M. C., Brooklyn.—Does a straight beat a flush? .....No.

R. F. L., Butte, Mont.—They have never been published.

Reader, Johnstown, Pa.—One hundred and twenty-two pounds is right.

J. B., Milwaukee, Wis.—What is the age of Abe Attell?. ....23—24 years.

J. E. McL., New York.—Send twenty-five cents for "Police Gazette Card Player."

B. H., Allegheny, Pa.—Was John L. Sullivan ever champion of America?.....Yes.

H. S., Baltimore, Md.—Was John L. Sullivan ever champion of the world?.....No.

H. M., Jersey City.—Was John L. Sullivan ever champion of America?.....Yes.

Reader, St. Louis, Mo.—Was John L. Sullivan knocked out by J. J. Corbett?.....No.

W. W.—Can a man win the featherweight championship and fight at 127 pounds?.....No.

W. L. B., Newark, O.—Did Sullivan and Ryan fight with gloves or bare knuckles?.....Bare knuckles.

E. W., Boston, Mass.—What is the largest theatre in America?.....Metropolitan Opera House, New York city.

J. J. S., Fredonia, N. Y.—Send 10 cents for "Police Gazette Sporting Annual" containing records of both men.

J. L. F., New York.—Who won the fight between Eddie Lenny and Kid Goodman on March 21?.....No fight.

A. R., Reading, Pa.—Who is the highest priced ball player that is going to play this season? .....Mugsy McGraw.

T. K., Utica, N. Y.—Write to Dunfee at Syracuse for particulars. It is an embarrassing subject to discuss here.

G. B., Bath Beach, N. Y.—Was John L. Sullivan ever champion of the world. If not who was?.....Bob Fitzsimmons.

Subscriber, Salt Lake City.—State the weight of Bob Fitzsimmons when he fought Jack Dempsey, Jan. 13, 1891?.....150½.

J. P. H., Wichita, Kan.—A bets B that Rube Ferns never was champion welterweight of the world. Who wins?.....He was.

C. A. R., Fort Worth, Tex.—Inform me if a thoroughbred colt must be registered before born?..... No. Immediately after.

W. R. C., Washington, D. C.—List is too long to publish. Send 10 cents for "Police Gazette Sporting Annual" which contains it.

Barber, Altoona, Pa.—Has the original Ferris wheel ever been removed from Chicago?.....Write to Exposition Managers, Chicago.

G. G., Marion, Ind.—State the size Eddie Toy is and about what he weighs?.....About five feet nine inches; weighs about 150 pounds.

E. W. S., Los Angeles, Cal.—Who was the champion prize fighter of England when Corbett and Mitchell fought?.....Jem Smith.

P. G., Milwaukee, Wis.—A bets B that Terry McGovern can hit harder than Young Corbett. Who wins?.....Doesn't look like it now.

Reader, Ogdensburg, N. Y.—Give me the address by which a letter would reach Father Bill Daly?..... Race Track, Brighton Beach, N. Y.

E. D., Thunderbolt, Ga.—I see in your GAZETTE that Benny Yanger is the acknowledged featherweight champion; is that correct?.....Hardly.

J. S., Paterson, N. J.—Where and how can I become a bareback rider?.....Apply to the equestrian director of Barnum and Bailey's circus.

A. J. S., Fort Assinniboine, Mont.—Is George Dixon the lightweight champion of the world? If not, who is?.....1. He is not. 2. Joe Gans.

H. E. H., Urbana, Ill.—We have under discussion the time of Star Pointer and Dan Patch; who has the record?.....Both are equally entitled to it.

F. S., Schenectady, N. Y.—Where did Pedlar Palmer and Terry McGovern fight? How old is Pinkey Evans?.....1. Tuckahoe, N. Y. 2. Give it up.

E. B., Elizabeth, N. J.—How long was Geo. Dixon champion?.....Won the bantam title in 1888, the featherweight in 1890, and held it for ten years.

E. S. S., East St. Louis, Ill.—What was Cresceus best record, one mile, trotting?.....2:02¼. See "Police Gazette Sporting Annual," contains all records.

J. W. H., Clyde, Okla.—What is the best record for 100 yards for a foot racer?.....Nine and three-fifth seconds. See "Police Gazette Sporting Annual."

E. H., Hoboken, N. J.—On one of these penny machines A throws a spade royal flush; B throws a heart royal flush; does either one win all?.....Tie.

J. J. Y., Johnstown, N. Y.—Was the fight between Corbett and Sullivan in the afternoon or night, and how many rounds?.....At night; twenty-one rounds.

F. W. S., Detroit, Mich.—Who is the best buck and wing dancer, and how many steps does he do?..... John Ford, the "Police Gazette" champion; about thirty.

R. R. C., Chicago.—A wagered B that Johnny would knock out Willie in six rounds, and B wagered that he could not. When A made this wager he did not stipulate any condition other than that Johnny would knock out Willie in six rounds. The fight was stopped in the third round and no decision was given. Who wins?.....Neither had a chance to win.

H. A. D., Baltimore.—Let me know how many rounds it took Young Corbett to put out Terry McGovern when they fought at Hartford?.....In the second round.

P. P., Washington, D. C.—Who was the heavyweight champion of the world at the time of the Sullivan-Kilrain fight in 1889? Was not the "Police Gazette" Diamond Belt for the championship of the world.

PETER PELLITIER.

He is the 132-pound Weight-Lifting Champion of Canada and He Wants to Make a Match for a Side Bet. Address answers Sporting Editor of the Police Gazette.

Who holds the "Police Gazette" Diamond Belt at the present time?.....1. It was void. Jem Mace being the last holder at that time. 2. Yes. 3. James Jeffries was the last winner.

Reader, Yonkers, N. Y.—A bets B that Young Corbett did not win the featherweight championship in Hartford in 1901?.....A wins. He did not, although he claims it.

J. W. C., Fort Riley, Kan.—Where and when did Jeffries win the championship from Fitzsimmons, and how many rounds?. ....At Coney Island, June 9, 1899, eleven rounds.

F. D. F., Dennison, O.—What fighter has won the largest number of battles?.....George Dixon. About 800, including contests when he was on the road meeting all comers.

J. A. O'B., Providence, R. I.—You are all wrong. Jim Hall was never champion of England, and Sullivan never won the title of world's champion in an international fight.

H. R., Ludington, Mich.—A man opened the pot on a pair of aces and a man stayed who had a pair of kings; both drew three cards and did not help; the man that opened the pot checked and the other also; No. 1 asked No. 2 what he had; he said a pair of aces; then No. 1 said he would split; No. 2 said he had aces when he only had kings; which man wins the pot?..... Pot is split, if opener agreed. Talk don't go in poker. Hands show.

J. R., Danville, Ill.—One party bet that Sullivan never fought under 190 pounds, and another bet he did?.....No record of his having fought any of his battles under 190 pounds.

E. D., Bloomington, Md.—How many rounds did Jeffries and Fitzsimmons fight in their last battle? How many rounds did Kilrain and Sullivan fight? .... 1. Eight. 2. Seventy-five.

J. F. Howarth, San Juan, P. R.—Inform me of the dimensions of a regulation handball court and wall, and also the size of ball?.....Send fifteen cents for book containing full particulars, rules, etc.

E. R. K., Butler, Pa.—Let me know the number of fights George Dixon has fought, and also if any other fighter up to the present date has engaged in any more fights than said George Dixon?.....About 850. No.

Reader, Mishawaka, Ind.—What was the largest purse offered by any club for a prize fighting contest? What was the purse offered for the Hall and Fitzsimmons' fight?.....$40,000; that was for Hall and Fitz.

P. K., Union Hill, N. J.—Let me know how many rounds it took in the John C. Heenan-Sayers' fight which took place in England; the time it took, and in what year?.....37 rounds; 2 hours and 6 minutes; April 17, 1860.

W. McD., Staunton, Va.—Answer how many rounds Sullivan and Kilrain fought at New Orleans, by what rules and the length of time they were fighting?.....Seventy-five rounds, London rules, two hours and sixteen minutes.

H. P., Elizabeth, N. J.—What were the respective weights of Dempsey and Fitzsimmons when they fought? How many pounds constitute heavyweight? Did Fitzsimmons ever enter the ring weighing what is required in heavyweight? Did not James J. Corbett spit in Fitzsimmons' face in a hotel in Philadelphia? What were the respective weights of Fitzsimmons and James J. Corbett when they fought in Carson City? .....1. 147½ and 150½. 2. Over 156. 3. Yes. 4. Yes, and it was a nasty proceeding. 5. No weights taken.

P. C. P., P. del Rio, Cuba.—I bet W. W. G. that John L. Sullivan held the championship for ten years or more, and he bets that John L. did not hold it over seven years?.....He is credited with having held the title of champion of America for ten years.

W. T. S., Montgomery, Ala.—Whether the total score of the two teams in any number of games would be an even number or an odd number. Forfeited games of course, are not counted. The games I refer to are baseball games? .....Be more explicit. Don't understand your query.

Plymouth Jack, Plymouth, Pa.—Tom says that McGovern is not the featherweight champion; Jack says that he is? Tom says that the middleweight limit, when Fitzsimmons and Jack Dempsey fought was 154 pounds; Jack says no? Jack says that the middleweight is more than 154 pounds to-day; Bob says no? What weight did Fitzsimmons and Jim Hall fight at in New Orleans? How many times did "Kid" Lavigne and Dick Burge fight and what weight did they fight at?.....1. Jack is right. McGovern was the last man to win the title at the weight limit. 2. 154, give or take two. 3. Same to-day as it always was. 4. 163½ and 167, respectively. 5. Only once, in England. Think the weight was made 138 pounds to suit Burge.

The fighting career of John L. Sullivan has always been productive of argument. The "Police Gazette Sporting Annual" has the facts. 10 cents.

BOXING BRISK IN BUTTE, MONT.

A Big Boom in Fistic Affairs in Miner Jack Munroe's Home.

By JOHN H. MCINTOSH.

When Jack Munroe stood James Jeffries, champion of the world, off for four rounds here this past winter, the eyes of the sporting world were suddenly turned on Butte and the great mining camp at once became the Mecca for fighters good, bad and indifferent.

The Broadway Athletic Club at once went about pulling off some first class bouts. First Munroe undertook to wallop Ike Hayes, a negro heavyweight, but Hayes gave the big miner a hot argument and the four-round bout was declared a draw. Munroe then departed for the East with his manager, Clark Ball.

Next came a fight between Aurelio Herrera, the Bakersfield, Cal., Mexican, and "Kid" Oglesby, champion featherweight of Montana. Herrera won in the eleventh round after a one-sided fight. Herrera was then taken about the State by his manager, Biddy Bishop, and in a remarkably short time the little Greaser whipped five likely men. One of these was Tommy Jacobs, whom Herrera knocked out in two rounds in Salt Lake.

Herrera was then matched to fight Jack Clifford, lightweight champion of Montana and the Northwest.

In the meantime Young Gibbs, the negro welterweight, journeyed to Butte from the coast and was pitted against Mose LaFontise. The fight ended unsatisfactorily. The referee gave LaFontise the decision on a foul in the seventh round. Up to that time LaFontise had had the best of the argument, knocking Gibbs down six times for the count.

Then came Herrera and Clifford. Betting was even on the result. The Broadway theatre was packed to the limit and, to show what a good fight town Butte is, the Broadway Athletic Club took in $4,000 at the gate. Clifford was unable to solve Herrera's peculiar boring-in style and his strange crouch, and in the eighth round Herrera knocked Clifford out.

That placed the little Mexican on a wave of popularity, and Butte sports are ready and willing to wager $10,000 that Herrera can defeat either Young Corbett or McGovern. The Mexican can easily make 127 pounds.

By this time Butte looked so good that Jimmy Britt was tempted to come from San Francisco and try Herrera. He came, but the managers of the two men could not agree, so the match fell through and Britt returned to 'Frisco.

There will be no more fights here now until the giant amphitheater is built over the Holland skating rink. This will be completed in sixty days, and the big house will be christened with the Sharkey-Munroe fight. Another fight being figured on by the club is a go between Young Peter Jackson and Joe Walcott. Joe Gans will also fight here.

There is a small colony of fighters in Butte at present; among them, Jack Madden, ex-bantam champion of the world, Chicago Jack Daly and Aurelio Herrera. Besides, Butte has an army of fighters of her own.

Sports of all sorts are looming here. There will be a race meet here this summer, a coursing meet, and 100 baseball games.

Take it all in all, there isn't a better sport town in all the land than Butte, Montana.

ART ALBUMS IN DEMAND.

I am sending you $2.50 for your theatrical art album.

Very truly yours, GUS B. NEY,
Care I. Exstein & Bro., Sherman, Texas.

GANS AND TRACY MATCHED.

Tom Tracy, the Australian welterweight champion, and Joe Gans, colored, of Baltimore, the lightweight champion, have come to terms and will meet before the Pastime Club, of Portland, Ore., on May 15. The men agree to 140 pounds at 6 o'clock. Gans wanted 139 pounds at the ring side, and Tracy, who usually fights at 142 pounds at 6 o'clock, insisted on 140 pounds.

HERE'S A NEW COMER.

Robert Nash, a young giant, who recently arrived in Spokane from Klondyke, knocked out Ed Farrell, the heavyweight champion of Washington Territory, in the third round of what was to have been a twenty-round contest recently.

Col. P. Jaynes, his backer, who brought back $100,000 from Klondyke, says he would bet $10,000 that Nash can beat the winner of the Sharkey-Munroe fight.

Nash will soon come East in quest of matches with all the good ones. He beat all the fighters in Dawson City, including Burley and Slavin. He is twenty-four years old.

BRIGGS AND GOODMAN DRAW.

In Boston, on April 9, Jimmy Briggs, the featherweight champion of New England, and "Kid" Goodman, engaged in a ten-round bout. It resulted in one of the best contests between little fellows seen in that city.

"KID" GOODMAN FOUGHT FOUL.

Billy Ryan, of South Boston, had all the best of his fight before the Sarsfield Athletic Club, at Boston, recently. The decision was a draw, but Goodman should have been disqualified for foul work. Tommy Feltz says he is ready to match Ryan against Goodman for from $200 to $500 a side any time.

In the preliminaries Young Brooks got the decision over "Kid" Hart in eight rounds and Jim McManus of Roxbury and Young Murray of Jamaica Plain boxed six rounds to a draw. The surprise of the evening was Young Healy's win in three rounds over Patsey Kelliher of the Sarsfield Club.

Prof. Muldoon is a great trainer of athletes. He tells you how he does it in the "Police Gazette Book on Boxing." 25 cents.

Want a Sporting Book FREE?---Send $1.00 for a 13 Weeks' Subscription to the POLICE GAZETTE

A PAIR OF CLEVER YOUNGSTERS.
JOE SMITH AND LYMAN O'HARA OF AKRON, O., WHO HAVE BACKING TO MEET ANY BOYS THEIR WEIGHT.

J. W. ARMSTRONG.
HE'S A 175-POUND BOXER OF LOS ANGELES, CAL.

TOMMY HOGAN.
LIGHTWEIGHT OF ST. LOUIS, WHO WILL MEET ANYONE.

BOB DIXON.
NEW YORK BOY WHO IS A LONG DISTANCE WALKER.

W. H. ELLIFF.
CHAMPION POOL PLAYER OF GOVERNOR'S ISLAND.

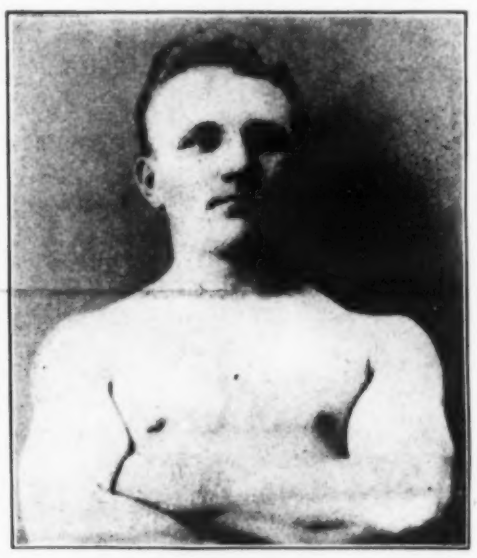

ELY HAMBLIN.
BATTLE LAKE, MINN., BOXER WHO WANTS A MATCH.

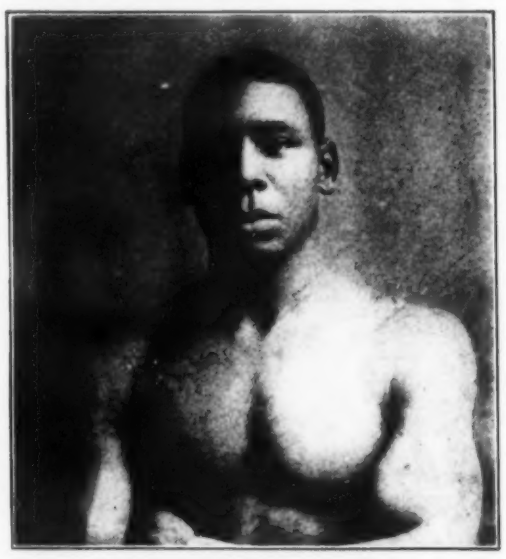

S. P. FOSTER.
A WELL DEVELOPED COLORED ATHLETE OF CLEVELAND.

CARL PONS.
A WELL KNOWN WRESTLER WHO IS WILLING TO MEET ANYBODY.

HERE'S A GOOD TEAM.
THE ELKS BASEBALL PLAYERS OF UTICA, ILL., WHO MADE A VERY GOOD RECORD ON THE DIAMOND LAST SEASON.

DAVE MEIRS.

THE EXPERT AMERICAN BAG PUNCHER WHO IS MAKING A HIT IN THE VAUDEVILLE HOUSES OF EUROPE BY HIS REMARKABLE WORK.

SALOONMEN OF PROMINENCE

Send in New Drinks for the "Police Gazette" Medal.

Juan Silva, of Las Vegas, New Mexico, is the proprietor of the El Rancho Cafe, the finest place in that city, where the best brands of goods are dispensed. Mr. Silva is the inventor of many cooling beverages which have become popular with Americans visiting Las Vegas, among whom Mr. Silva has numerous admirers. He is a subscriber to the POLICE GAZETTE and therefore well posted on sports,

TUBAL CAIN COCKTAIL.

(By Frank Gallagher, Wellington Hotel, Napoleon, O.)

Fill mixing glass half full of cracked ice; one-quarter jigger gum syrup; one-quarter jigger Maraschino bitters; two-thirds jigger Sacramental port wine; two thirds jigger Gordie Freres et Cie Cognac; juice one lime; stir with spoon; strain in cocktail glass, then add small slice of orange.

BUTTERFLY FLIP.

(By James H. O'Brien, Baldwin Annex Cafe, 924 to 928 Market St., San Francisco, Cal.)

Take a large mixing glass, place a dessert spoonful of bar sugar in it; three-quarters jigger Cream de Cocoa; two dashes Angostura bitters; one and a half jiggers best brandy; one raw egg; fill up balance of glass with fresh milk; shake well with cracked ice; pour into large goblet and sprinkle with powdered cinnamon; serve with straws.

NEW RECIPES RECEIVED.

George A. Primo, Mobile, Ala., Miss Maude Davis; Frank A. Twombly, Oklahoma City, Okla., Southern Club Martini Cocktail, Southern Club Royal Gin Fizz, Panhandle Toddy, Southern Club Punch, Southern Club Manhattan Cocktail, Southern Club Cocktail; F. L. Gallagher, Chicago, Ill., Goblet Fizz; Jake Stern, Eufaula, Ala., Oriental Punch; M. J. Butler, Chicago, Bucolic Bracer; J. S. Link, Chicago, Blake's Cocktail; Louis Prosperie, Jr., New Orleans, Chreseumlon; Harry S. Caldwell, Providence, R. I., Eagle Cocktail; Bert D. Christy, St. Mary's, W. Va., Shriner's Dream; H. C. Robinson, Kansas City, Mo., Port Flip; Herbert Bellerose, Detroit, Mich., Bowman's Fizz; Herman Freund, Jacksonville, Fla., Oh Fudge; George W. Guinty, Vancouver Barracks, Wash., Twitter, The Day After, Pinola Cocktail, Golden Gate, Honolulu Fizz, The North Pole, Mount Hood, May Day, Filipino Punch, Corpse Reviver; Christ Hagen, Chicago, Filipino Cocktail; F. Wrisley, Cape May, N. J., Capitol Bracer; J. P. Wilcox, Boston, A Sideboard; H. W. Hamilton, Fairport, Ohio, Maude Adams Punch; B. R. Zimmerman, Susanville, Cal., The Solar Plexus; M. D. Beaudio, Butte, Mont., Eagles Fizz; R. J. Walter, Akron, O., After Dinner Windup, Pipe Cooler; Henry W. Zeidler, Scranton, Pa. Snowball, Glacier; J. J. Anderson, Mankato, Mich., The Still Alarm; Fred Shek, Baltimore, Nellie Bly Cocktail; Conrad Zueich, Guttenberg, Celery Cocktail; John Kastner, St. Louis, Queen of the Louisiana Purchase, 1904; Joseph Fleischman, Jacksonville, Fla., Gennie Rye Cocktail; Harry Monroe, Chicago, Cocoa Punch; Wm. G. Earnshaw, Martinsburg, W. Va., The R. K. F.; George H. Page, Haverhill, Mass., Whiskey Punch; James Knowles, Key West, Fla., 3, 6, 9; Vincent L. McGuire, Cheyenne, Wyo., Monte Cristo; John G. Smith, Antigo, Wis., Lemon Cocktail.

"KID" BROAD TO MEET YANGER.

"Kid" Broad, the featherweight fighter of Cleveland, who made a poor showing in his six-round bout with Billy Maharg in Philadelphia recently, has been matched to meet Benny Yanger, the Chicago featherweight, in a twenty-round bout before the Southern A. C., of Louisville, on May 2.

FORBES STOPPED DEVINE.

Harry Forbes, the champion bantamweight, made his first local appearance at the Washington Sporting Club, Philadelphia, April 13. That young Mr. Forbes is a fighter was clearly demonstrated. Here in the Eastern country there was much surprise expressed when he twice knocked out Dougherty. Dougherty was thought to be unbeatable in his class. Just why he was beaten was made plain by the way in which Forbes smothered Jimmy Devine. Barring a brief interval toward the close of the first round when Devine copped Forbes with a short right on the jaw, sending him to the floor, the Philadelphia boy wasn't in it.

SENT FREE TO MEN

A Most Remarkable Remedy That Quickly Restores Lost Vigor To Men.

A Free Trial Package Sent By Mail To All Who Write.

Free trial packages of a most remarkable remedy are being mailed to all who will write the State Medical Institute. They cured so many men who had battled for years against the mental and physical suffering of lost manhood that the Institute has decided to distribute free trial packages to all

"No Man is Lost—There Is a Sure Cure for Every Weak Man."—Dr. Robinson.

who write. It is a home treatment and all men who suffer with any form of sexual weakness resulting from youthful folly, premature loss of strength and memory, weak back, varicocele, or emaciation of parts, can now cure themselves at home.

The remedy has a peculiarly grateful effect of warmth and seems to act direct to the desired location giving strength and development just where it is needed. It cures all the ills and troubles that come from years of misuse of the natural functions and has been an absolute success in all cases. A request to the State Medical Institute 2187 Elektron Building, Ft. Wayne, Ind., stating that you desire one of their free trial packages will be complied with promptly. The Institute is desirous of reaching that great class of men who are unable to leave home to be treated and the free sample will enable them to see how easy it is to be cured of sexual weakness when the proper remedies are employed. The Institute makes no restrictions. Any man who writes will be sent a free sample, carefully sealed in a plain package so that its recipient need have no fear of embarrassment or publicity. Readers are requested to write without delay.

WATCHES AND JEWELRY.

This ELEGANT Watch $3.75

Before you buy a watch cut this out and send to us with your name and address, and we will send you by express for examination a handsome **WATCH AND CHAIN C. O. D. $3.75.** Double hunting case, beautifully engraved, stem wind and stem set, fitted with a richly jeweled movement and guaranteed a correct timekeeper; with long Gold plated chain for Ladies or vest chain for Gents. If you consider it equal to any **$35.00 GOLD FILLED WATCH Warranted 20 YEARS** pay the express agent $3.75 and it is yours. Our 20 year guarantee sent with each watch. Mention if you want Gents' or Ladies' size. Address **H. FARBER & CO., B54, 23 Quincy St., CHICAGO.**

SALOON SUPPLIES.

If You Want Everything Clean and Bright, Try

BAR KEEPERS' FRIEND METAL POLISH.

Pound box 25c. at Druggists and Dealers.

George Dixon, who is now fighting in England, has a great record of knockouts. You will find them all in the "Police Gazette Sporting Annual" for 1903. Price, 10 cents.

MISCELLANEOUS.

AGENTS MAKE $250.00

A month and up, selling our Gasoline Lighting System for stores. Sells at sight. Also improved Arc Lamps for stores, and improved Gravity Lamps for homes. Brighter than electricity, cheaper than kerosene. Thousands of testimonials. Absolutely safe. Permitted by Insurance Co's. One agent, individual or merchant, wanted in every town not taken. Write for Catalogue and prices. Sample Lamp half price. **Standard Gas Lamp Co., (Established 1899), 141-143 Ontario St., Chicago, Ill.**

LOVE CHARM How to make anyone love you with true & everlasting love. Safe, sure and harmless, for old or young. Acts quickly. Full secret 10c. (silver). **GEM SUPPLY CO., No. 596 Austin Sta. Chicago**

DRUGGISTS' Sundries, Specialties and Patent Medicines. Cut prices. **JOBBER, P. O. Box 723, N. Y. City.**

RODS for locating gold and silver, lost treasures, etc. Guaranteed. Circulars, 2cts. Bryant Bros., Box 121-27, Dallas, Tex.

$8 Paid Per 100 for Distributing Samples of Washing fluid. Send 6c. stamp. A. W. SCOTT, Cohoes, N.Y.

Sporting men concede that the "Police Gazette Annual" is one of the best published. It is small, but it has all the records, is only ten cents and is handsomely illustrated with pictures of the champions.

SPORTING.

TRANSPARENT ELECTRIC DICE. Invented and made by us only. Work guaranteed. Transparent Crap Dice, "CONCAVE SPOTS." Best work. Transparent First Flop Dice, for Klondike and Bar purposes, with box, $4. Electric Cages. Electric Big Six-wheel Roulette Wheels, complete, $185. Six decks Bicycle Paper, $5. Send for new 48-page Catalogue, FREE. H. C. Evans & Co., 125 Clark St., Chicago.

CLUB ROOM GOODS Roulette wheels, tables, layouts, etc. Finest checks in U. S. Send for list. **HARRIS & CO., 82** University Place, **New York.**

CLUB ROOM And Fair Ground goods of every description; also 100 varieties of Slot Machines. Send for catalogue before buying. Address **OGDEN & CO., 253 Clark Street, Chicago, Ill.**

SPORTING GOODS, DICE, CARDS, ROULETTE WHEELS. Expert work on Dice, Cards and anything in line. CATALOGUE FREE. Kernan Mfg. Co., (Inc.) Dept. H. B, Chicago.

NEW DEVICE for operating any hold-out, $25. Free catalogue of **New Improved Hold-out,** Inks, Dice, Cards, Fair Ground Games, Etc., Etc. **Sure winners. J. JAMES MFG. CO.,** Fort Scott, Kan.

Marked Bicycle Cards. 6 decks $5. Counter Magnets $18 to $35. Transparent Dice $10. Crap Dice that get the money $2.50 per pair. Spindles, etc. **Deane & Laser,** 1057 Central Ave., **Cincinnati, O.**

ROULETTE Do you play? Do you want to win? Play a System that will get the money. **Stamp for Particulars. Box 52. St. Paul, Minn.**

MARKED CARDS (New work.) Gamblers stand it. $1 per deck. Latest Transparent Dice Work, Inks, etc. Cat. free. **J. Knauth,** Eau Claire, Wis.

CRAP DICE that get the money, $3.00. Marked cards, etc. Cat. free. D. Smythe Co., Newark, Mo.

BLOCK OUT INK. Sample free. Cards, Dice. JOHN F. SKINNER, 137½ 5th St., San Francisco, Cal.

CARDS. Sample pack, stamped back playing cards sent WITH KEY for 35c. Jas. Johnson & Co., Austin, Ill.

SPORTING BOOKS FREE.

SEND $1.00 FOR THE POLICE GAZETTE FOR 13 WEEKS

And you will receive by return mail any one of the following illustrated books which you select:

1. STANDARD BOOK OF RULES FOR ALL SPORTS.
2. THE COCKER'S GUIDE; OR, HOW TO TRAIN GAME FOWL.
3. DOG PIT: HOW TO FEED AND HANDLE FIGHTING DOGS.
4. BOXING AND HOW TO TRAIN. By SAM C. AUSTIN.
5. THE BARTENDER'S GUIDE; RECIPES FOR ALL MIXED DRINKS. UP-TO-DATE.
6. BARBERS' BOOK OF RECIPES: HOW TO MAKE HAIR TONICS, COSMETICS, Etc.
7. ART OF WRESTLING—WITH RULES.

$10 Dresses ANY MAN — $30 OUTFIT FOR $10

Free Samples and Measurement Blanks

To introduce our custom tailoring, we will make for a short time only an up-to-date "suit" made strictly to your measure, for only $10, and give you the following Complete Outfit FREE. Actual $30 value for $10, and you don't pay for it until you receive the suit and free outfit and find it just as represented. Send us your P.O. address and we send you FREE samples of cloth, tape measure and measuring blanks for size of suit, hat, shoes, shirt, etc. FREE!

1 Genuine Cheviot Suit made to your measure in latest English style	$20.00
1 Dunlap block Derby or Fedora Hat	2.75
1 pair stylish lace Shoes	2.75
1 pair costly Cuff Buttons, 4 Shirt Buttons	1.50
1 Percale Shirt, collar and cuffs	1.25
1 neat Four-in-hand Tie or Bow	.50
1 pair of fancy elastic web Suspenders	.50
1 Jap. Silk Handkerchief	.50
1 pair Lisle thread Socks	.25

(Other Suits up to $20; Pants $2.50.)

$10.00 for this Complete Outfit, worth....$30.00

Write at once before you forget it, as this offer may not appear again. Address:

CHICAGO MFG. & MDSE. CO.

Dept. 149, 87 to 91 Washington St., CHICAGO.

Reference: Metropolitan Trust & Saving Bank. Capital $750,000.00

PROPRIETARY ARTICLES.

ELECTRIC BELT SENT FREE

To all Men who Write to the Heidelberg Medical Institute, St. Paul.

Just send your name and address plainly written and they will send their great "Electro-Chemic Belt" without one cent of cost to you. It is yours for the asking. Not even necessary to send postage stamp.

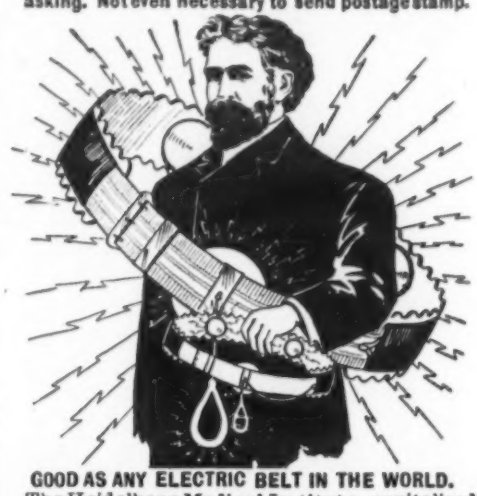

GOOD AS ANY ELECTRIC BELT IN THE WORLD.

The Heidelberg Medical Institute, capitalized at $100,000, is the Largest and Richest Medical Institute in the Northwest and is giving away thousands of their Great Electro-Chemic Belts to prove and advertise their wonderful curing power. The Great "Electro-Chemic" Belt will restore you to health and happiness. 18,976 ailing men recently restored to vim, vigor and perfect manhood. It quickly cures **Rheumatism, Lumbago, Lame Back, Nervous Exhaustion, Varicocele, Failing Vitality, Kidney Troubles, Liver, Stomach and Sexual Diseases, General Weakness, Lost Nerve Force and many other ailments.** It is worth from $20 to $50 to any one. It is given away absolutely free by the master specialist to all those who need the one great curative agent, electricity.

"SUFFERED EIGHTEEN YEARS, CURED AT LAST."

CASE 1768. Eighteen years ago I first noticed symptoms of nervous trouble that afterwards caused me great misery and suffering. I had pains in my back, and spent many restless nights. I had no control of my faculties, so that I was always at a disadvantage in whatever I undertook. I have been using the Electro-Chemic treatment of the Heidelberg Medical Institute about six weeks and I consider myself cured once more, and to be well is worth all a man has. S. T. H.

REMEMBER The Belt is not sent on trial but is yours to keep forever without the payment of one cent. So write today for the Great Electro-Chemic Belt Free. Mention this paper Address

HEIDELBERG MEDICAL INSTITUTE

Fifth and Robert Sts., ST. PAUL, MINN.

BIG G CURES in 1 to 5 days. Guaranteed to Prevent contagion. THE EVANS CHEMICAL CO. CINCINNATI, O. U. S. A. $1.00

Big G is a non-poisonous remedy for Gonorrhœa, Gleet, Spermatorrhœa, Whites, unnatural discharges, or any inflammation, irritation or ulceration of mucous membranes. Non-astringent. Sold by Druggists, or sent in plain wrapper, by express, prepaid, for $1.00, or 3 bottles, $2.75. Circular sent on request.

FREE TO MEN. New German Discovery. Home Treatment. Cures **Lost Vitality, Nervous Debility, Results of Abuse, Varicocele,** etc. Instant relief. No trouble to take. No liquids. You send us your name and address, and we send you a trial package free. Marriage Guide and other books sent free. **W. R. Albert, Div. 34 130 Dearborn St., Chicago**

SYPHILIS or contagious Blood Poison, producing copper colored spots, pimples, sore throat, aches, old sores, ulcers, hair falling, etc., quickly, positively and forever cured, without the use of Mercury or Iodide of Potash, by the wonderful **HERBALIS COMPOUND,** a few weeks' use of which makes a clean, healthy being, after complete failure with Hot Springs and other treatment. Full information, and a bottle for trial, sent free of charge to all sufferers. Address, **PROF. F. C. FOWLER, New London, Conn.**

"NEVER KNOWN TO FAIL." Tarrant's Extract of Cubebs and Copaiba, the **TASTELESS, CERTAIN** and **SAFE** cure for unnatural or infectious discharges from urinary organs. Cures quicker than any other remedy. Causes no stricture. At druggists $1.00, or by mail in sealed packages from **THE TARRANT COMPANY, 21 JAY STREET, NEW YORK CITY.**

SANTAL-MIDY Standard remedy for Gleet, Gonorrhœa and Runnings IN 48 HOURS. Cures Kidney and Bladder Troubles. MIDY

FREE CURE FOR MEN. A receipt which quickly restores Natural Size, Perfect Vigor and Nerve force to small, Shrunken and Weak Sexual Organs. DR. KNAPP MED. CO., 797 Hull Bldg., Detroit, Mich., gladly send this wonderful receipt free to suffering men.

Every man ought to know how to wrestle, and the Police Gazette book on the subject tells you all about it. 25 cents.

SLOT MACHINES.

SLOT MACHINES Owls $20, Judges $25, Deweys $50, Musical Detroits $75, CARD MACHINES $6.50. L. G. GRUND, 108 N. 10th St., Philadelphia, Pa.

SLOT MACHINES $8 up, lots of rare bargains Box 121, SANDUSKY, O.

AGENTS WANTED.

$3 a Day Sure Send us your address and we will show you how to make $3 a day absolutely sure; we furnish the work and teach you free, you work in the locality where you live. Send us your address and we will explain the business fully, remember we guarantee a clear profit of $3 for every day's work, absolutely sure. Write at once. **ROYAL MANUFACTURING CO., Box 840, Detroit, Mich.**

POLICE GAZETTE SPORTING ANNUAL for 1903 contains All Kinds of Sporting Records--Price 10 cents

PROMINENT BARBER

If You Have a Record Send it in to the "Police Gazette."

Jerry Magno, of Somerville, Mass., is the owner of a well-furnished shop at 3 Marshall street, where his friends are legion. He is an expert at hair-cutting, and his increasing trade is evidence of his undoubted ability.

There's going to be another yacht race for the cup. Previous races are in the "Police Gazette Sporting Annual." 10 cents.

CAN YOU SHAVE QUICKLY?

How quick? Send your record and photograph to the POLICE GAZETTE for publication.

MOISTENING HAIR WASH.

For dry, stubborn hair.

The best and most effective consists of glycerine dissolved in any fragrant distilled water, as that of roses, or orange or elder flowers, in the proportion of one and one-half ounce of the former to one pint of the latter.

TAR POMADE.

Thirty grammes Lard; three grammes Norwegian Tar; two grammes Expressed Oil of Nutmeg; two grammes Gum Benzoin; two grammes English Oil of Lavender; one gramme Essence of Musk; mix well. For falling hair and baldness.

JUNIPER TAR OINTMENT.

Three-quarters of an ounce Juniper Tar; seven ounces rendered Beef Suet; two drachms Balsam of Peru; one and one-half drachms Oil of Nutmeg; one-half drachm Oil of Lavender; one-half fluid drachm Essence of Musk; mix by gentle heat, adding the oils and essence last. Apply a small quantity, with friction, once a day, the head being previously washed with soap and water.

WRESTLING.

Henry Boisjoly, the crack Canadian light heavyweight, has recovered his health, and is open to meet Jim Parr or the Swede, or any other good man.

Joe Grant, the champion welterweight of the South, defeated Charles Reinecke at Washington the other night. The men wrestled to a finish, one fall to count. Reinecke was aggressive and clever, but Grant's wonderful strength told, and he threw Reinecke in twenty-seven minutes with a hammer lock. The match was a bruising one from the beginning.

PERSONAL.

SEND 25 CENTS and stamp, with date of birth, and get trance reading of your past, present and future. I tell names, dates, full name of future husband or wife, with age and date of marriage; give advice on love, business, marriage, speculation, divorces, changes, etc., and tell whether the one you love is true or false; guarantee satisfaction. Address Mme. DeVere, Lock Box 975, Kansas City, Mo.

I SEEK HUSBAND For lady, 22, worth $10,000, and beautiful farm; Lady, 24, $20,000; Widow, 36, $30,000, and stock farm; Lady, 26, $40,000. Address Mrs. Leland, 19 South Broadway, St. Louis, Mo.

MARRIAGE Directory free to all. Pay when married. New plan. Send no money. For particulars address SELECT CLUB, Dept. 23, TEKONSHA, MICH.

GET MARRIED 10,000 LADIES are anxious to marry. Many worth from $10,000 to $50,000. Big sealed list with full descriptions and P. O. addresses mailed Free. STAR AGENCY, 402 Austin Station, CHICAGO.

MARRY 10,000 are very anxious to MARRY MANY RICH. PHOTOS FREE STANDARD COR. CLUB, Sta. E, Chicago, Ill.

GOLD SILVER AND HIDDEN TREASURES CAN BE found by Hall's Magnetic Rod. Millions of wealth lie lying under your feet. A book and testimonials free. Address P. & M. AGENCY, PALMYRA, PA

10,000 ARE VERY ANXIOUS TO GET MARRIED Many rich. Big lists with pictures & addresses FREE. The Pilot, J, 285 Monticello av., Chicago.

WONDERFUL are the results found in our Lucky Stone. Price 10 cents. BOX 43, BROOKLYN, N. Y.

Matrimonial Agents. None better, cheaper and as satisfactory as Zimmerman & Co., Box 521, Los Angeles, Cal.

MARRIAGE PAPER free. The best in existence. Eastern Agency B, Bridgeport, Conn.

MARRY Correspond with Western ladies, many wealthy. Star, 572 4th St., San Francisco, Cal.

SYPHILIS CURED FREE

The Remedy is Sent Absolutely Free to Every Man or Woman Sending Name and Address.

A celebrated Indiana physician has discovered the most wonderful cure for Syphilis or Blood Poison ever known. It quickly cures all such indications as mucous patches in the mouth, sore throat, copper colored spots, chancres, ulcerations on the body, and in hundreds of cases where the hair and eyebrows had fallen out and the whole skin was a mass of boils, pimples and ulcers, this wonderful specific has completely changed the whole body into a clean, perfect condition of physical health.

The illustrations above plainly show what this Grand Discovery will do.

William Grath, 40 Guilford street, Buffalo, N. Y., says: "I am a well man to-day where a year ago I was a total wreck. Several doctors had failed to cure me of syphilis. I was rid of my sores and my skin become smooth and natural in two weeks, and after completing the treatment there was not a sore or pimple on my body, and to-day I am absolutely well. I give you permission to use my name and I will answer all inquiries from suffering men."

Every railroad running into Ft. Wayne brings scores of sufferers seeking this new and marvelous cure and to enable those who cannot travel to realize what a truly marvelous work the doctor is accomplishing they will send free to every sufferer a free trial package of the remedy so that everyone can cure themselves in the privacy of their own home. This is the only known treatment that cures this most terrible of all diseases. Address the State Medical Institute, 3220, Elektron Building, Ft. Wayne, Ind. Do not hesitate to write at once and the free trial package will be sent sealed in plain package.

VITALITY and Power, Physical and Mental, are generated through the **Hygeia Vibrator.** A scientific energy maker far superior to electricity, and absolutely harmless; more effective than artificial stimulants, and **the stimulation it produces is natural and lasting.** Increases flow of nervous energy. Restores circulation. Stimulates muscles to activity; the glands to increased secretion. For **Sexual Weakness, Nervous Exhaustion, Brain Fag, Insomnia, Neuralgia, etc.,** nothing equals this treatment. Invaluable in Rheumatism, Paralysis, Stomach and Bowel troubles, Headaches, etc. Write for Booklet and full information. HYGEIA VIBRATORY CO., 316 Auditorium Bldg., Chicago

MAKES MEN WELL.
$3.00 -- L'VIGORINE -- $3.00

Not a C. O. D. scheme, but a fixed price for a **CURE** for **LOST MANHOOD. L'VIGORINE,** the French Remedy. $3.00 per bottle. Strengthens and enlarges weak, undeveloped parts; stops night losses; prevents premature emissions. Shipped by Express in plain box on receipt of price. Business strictly confidential. **The Rescue Remedy Co., Ludlow, Vt.**

GONORRHOEA and GLEET speedily and safely cured. No NOXIOUS DRUGS such as Cubebs, Copaiba, etc., which ruin the stomach and CAUSE DYSPEPSIA. Mailed, plainly wrapped, $1 a bottle. EITHER SEX. D. ASHBEE, P. O. Box 23, Station D, N. Y. City.

P. P. P. Remedies for Men, $1 prepaid. Why experiment? Get the benefit of 25 years constant research and experiments. No publicity. No Failures. Immediate Results. Competent Specialist Advice Free. MONARCH SANITARIUM, PORTLAND, IND.

LADIES Our monthly regulator never fails. Box free. Archer Chem. Co., 1912 Archer Ave., Chicago.

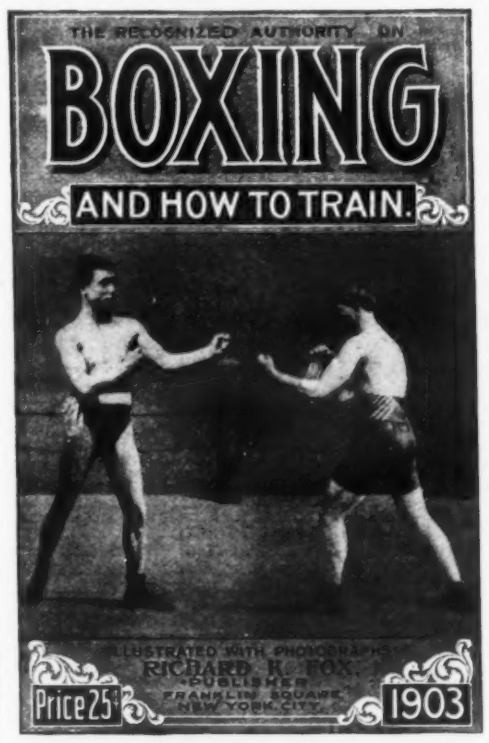

(Size, 5x7½ inches.)

You can learn something from this book even if you do know how to box. Your attention is called to Muldoon's chapter on training.

CONTAGIOUS BLOOD POISON

BLOOD POISON

Is the name sometimes given to what is generally known as the BAD DISEASE. It is not confined to dens of vice or the lower classes. The purest and best people are sometimes infected with this awful malady through handling the clothing, drinking from the same vessel, using the same toilet articles, or otherwise coming in contact with persons who have contracted it.

It begins usually with a little blister or sore, then swelling in the groins, a red eruption breaks out on the body, sores and ulcers appear in the mouth, the throat becomes ulcerated, the hair, eye brows and lashes fall out and, as the blood becomes more contaminated, copper colored splotches and pustular eruptions and sores appear upon different parts of the body, and the poison even destroys the bones.

Our MAGIC CURE is a Specific for this loathsome disease, and cures it even in the worst forms. It is a perfect antidote for the powerful virus that pollutes the blood and penetrates to all parts of the system. Unless you get this poison out of your blood it will ruin you, and bring disgrace and disease upon your children for it can be transmitted from parent to child.

Write for our free home treatment book and learn all about contagious blood poison. If you want medical advice give us a history of your case, and our physicians will furnish all the information you wish without any charge whatever.

We have a NEW SECRET REMEDY absolutely unknown to the profession. Permanent cures in 15 to 35 days. We refund money if we do not cure. You can be treated at home for the same price and the same guaranty. With those who prefer to come here we will contract to cure them or pay expense of coming, railroad and hotel bills, and make no charge, if we fail to cure. If you have taken mercury, iodide potash, and still have aches and pains, mucous patches in mouth, sore throat, pimples, copper-colored spots, ulcers on any parts of the body, hair or eyebrows falling out, it is this secondary blood poison we guarantee to cure. We solicit the most obstinate cases and challenge the world for a case we cannot cure. This disease has always baffled the skill of the most eminent physicians. For many years we have made a specialty of treating this disease with our MAGIC CURE, and we have $500,000 capital behind our unconditional guaranty.

WE CURE QUICKLY AND PERMANENTLY.

Our patients cured years ago by our Great Discovery, unknown to the profession, are today sound and well, and have healthy children since we cured them

DON'T WASTE YOUR TIME AND MONEY experimenting. We have the **ONLY** cure. Absolute unchangeable proofs sent sealed on application. 100-page book free. **NO BRANCH OFFICES.** Address fully as follows:

Cook Remedy Co., 319 Masonic Temple, Chicago, Ill.

MEDICAL.

We will send the marvelous French Remedy **CALTHOS** FREE by mail, (no C. O. D. or Prescription Scheme) and a legally executed guarantee that CALTHOS will **STOP** Discharges and Emissions, **CURE** Spermatorrhea, Varicocele and **RESTORE** Lost Vigor.

Use it and pay if satisfied.

Address VON MOHL CO., 482 B, Sole American Agents, CINCINNATI, O.

MEN ONLY

CACTUS CREAM Enlarges small organs. Restores sexual ability. Cures nervous debility. Cactus Cream is an outwardly applied salve. Has only to be gently rubbed in to benefit. *One application positively proves its value. Makes weak men strong and strong men stronger. $1.00 box. Sample box 10c. silver. This week only a $1.00 box for 50c.* **Perry Co. 25 3d Ave., New York City, U. S. A.**

WEAK MEN.

Dr. Yousouf's Famous Ointment is applied direct and reaches the seat of the trouble at once. It is the best and surest remedy in the world to increase the size, power and vigor of the **sexual organs.** Makes the strong man stronger, and keeps him so. Makes the weak vigorous and healthy, and gives full development to the **organs.** Small box mailed sealed in plain wrapper, 20c. Large box, $1. **FRANKLIN REMEDY CO., Dept. B, 519 3d Ave., New York.**

FREE CURE FOR MEN.

A receipt which quickly restores Natural Size. Perfect Vigor and Nerve Force to Small, Shrunken and Weak Sexual Organs. DR. KNAPP MED. CO., 798 Hull Bldg., Detroit, Mich., gladly send this wonderful receipt free to suffering men.

PREVENTATIVE TABLETS
Prevent Syphilis and Gonorrhoea.

For men and women. Dissolve in two seconds. Sure healthy antiseptic wash. 25 tablets $1. Can be carried in vest pocket. **OHIO MEDICAL CO., GALLIPOLIS, OHIO, DEPARTMENT C.**

MEN RESULTS IN 5 MINUTES

No internal Drugs, no Belt or appliance. My celebrated local East India application gives vigorous results and thorough satisfaction in five minutes. Guaranteed or money back. $2 per bottle. **DR. J. B. WEINTRAUB, Room 100, 246 State St., Chicago, Ill.**

A SPEEDY CURE for Lost Manhood, Weakness, Nervous Debility, Impaired Memory, Results of Errors of Youth, Blood Poison, Diseases of Kidneys, Bladder and other organs. Advice and valuable medical book, sealed, free. Address DR. GRINDLE, 171 West 12th St., New York City.

WILCOX TANSY PILLS

For 20 years the only SAFE and reliable **Female Regulator** for all troubles. **Relieves within 3 days.** Send 4 cents in stamps for **Particulars, Testimonials** and "**Woman's Safe Guard.**" **WILCOX MEDICAL CO. 829 N. 15th St., PHILA., PA.**

MORPHINE HOME CURE FREE TRIAL TREATMENT. St. Paul Association, Suite 851, 48 Van Buren St., Chicago

LADIES! A friend in need is a friend indeed. If you want a regulator that never fails. Address **Woman's Medical Home,** Buffalo, N. Y.

LADIES My Regulator never fails. Box FREE. DR. F. MAY, Box 27 Bloomington, Ill.

A SECRET For weak or undeveloped men. New Idea Co., B. 508, Toledo, Ohio.

MEDICAL.

SYPHILIS CURED!

No matter whether it be in the primary, secondary or tertiary stage, no matter if you are at the point of despair and have been told that your case is incurable,

$500 CASH

will be paid for any case of SYPHILIS that

STERLING'S ROYAL REMEDY

will not cure. Send for book which will give you much valuable information.

The JOHN STERLING ROYAL REMEDY CO. Department B. KANSAS CITY, MO.

YOUNG MEN!

For Gonorrhœa and Gleet get Pabst's Okay Specific. It is the ONLY medicine which will cure each and every case. NO CASE known it has ever failed to cure, no matter how serious or of how long standing. Results from its use will astonish you. It is absolutely safe, prevents stricture, and can be taken without inconvenience and detention from business. PRICE, **$3.00** For sale by all reliable druggists, or sent prepaid by express, plainly wrapped, on receipt of price, by

Circular mailed on request. Pabst Chemical Co. (Not Inc.) CHICAGO, ILL.

A SURE CURE FOR GONORRHEA
DR. CROSSMAN'S SPECIFIC.

Taken internally; two bottles suffice. $1.00 a bottle. All druggists. Wright's I. V. P. Co., 372 Pearl St., New York

WEAK MEN CURED FREE We will send **FREE** in plain sealed envelope, a prescription which will positively cure Lost Manhood, Nervous Debility, Sexual Weakness, Shrunken or Undeveloped Organs in your home. **NORTHWESTERN MEDICAL ASS'N, 161 Lincoln Building,** Detroit, Mich. I was cured, and it is my duty to lend a helping hand to fellow sufferers.

STRICTURE And Gleet Quickly and Permanently Cured with a new and infallible Home Treatment. No instruments and no pain. Cure guaranteed or money refunded. Consultation Free. BOOK FREE—Sent sealed in plain wrapper. Address **DR. HENDERSON, 112 W. 9th St., Kansas City, Mo.**

STRICTURE

Cured at home by a New Method. Safe and painless. No surgical operation or loss of time. No failure. Prostatic Irritation and Enlargement, obstruction and Mucous Discharges cured. Book mailed (sealed) free. **Victor Chem. Co. 45 Brewer Bldg. Boston, Mass.**

LADIES, Dr. LaFranco's Compound gives positive relief. Powerful combination. Used by 200,000 women. Price, 25 cts. Druggists or mail. Address **LaFRANCO & CO., Philadelphia, Pa.**

MORPHINE and LIQUOR HABITS CURED. Thousands having failed elsewhere have been cured by us. Write The Dr. J. L. Stephens Co., Dept. T 3, Lebanon, O.

SUCCESSFUL new home treatment for Gonorrhœa. Sent by mail for $1.00. No liquids. Can be carried in the vest pocket. Circular free. Crescent Medical Co., Lock Box 20, Oxford, Mass.

FREE TO LADIES a Monthly Regulator that cannot fail. Box Free. VITA CO., Sta. B, Milwaukee, Wis.

LADIES IN TROUBLE use our sure remedy. Trial FREE. Paris Chemical Co., Milwaukee, Wis.

MUSEUM OF ANATOMY, 345 MAIN ST. BUFFALO, N.Y. DR. LINN

BLOOD POISON

Is thoroughly eradicated from the system by my original method of anti-toxine treatment, without the use of mercury, potash or arsenic. You are invited to consult me free of charge either by mail or in person.

DR. LINN, *THE WORLD'S ACKNOWLEDGED SPECIALIST in Private, Nervous and Chronic Diseases, MAIN STREET, CORNER NORTH DIVISION, BUFFALO, N. Y.*

SALOONMEN OF PROMINENCE

Send in New Drinks for the "Police Gazette" Medal.

Juan Silva, of Las Vegas, New Mexico, is the proprietor of the El Rancho Cafe, the finest place in that city, where the best brands of goods are dispensed. Mr. Silva is the inventor of many cooling beverages which have become popular with Americans visiting Las Vegas, among whom Mr. Silva has numerous admirers. He is a subscriber to the POLICE GAZETTE and therefore well posted on sports,

TUBAL CAIN COCKTAIL.

(By Frank Gallagher, Wellington Hotel, Napoleon, O.)

Fill mixing glass half full of cracked ice; one-quarter jigger gum syrup; one-quarter jigger Maraschino bitters; two-thirds jigger Sacramental port wine; two-thirds jigger Gordie Freres et Cie Cognac; juice one lime; stir with spoon; strain in cocktail glass, then add small slice of orange.

BUTTERFLY FLIP.

(By James H. O'Brien, Baldwin Annex Cafe, 924 to 928 Market St., San Francisco, Cal.)

Take a large mixing glass, place a dessert spoonful of bar sugar in it; three-quarters jigger Cream de Cocoa; two dashes Angostura bitters; one and a half jiggers best brandy; one raw egg; fill up balance of glass with fresh milk; shake well with cracked ice; pour into large goblet and sprinkle with powdered cinnamon; serve with straws.

NEW RECIPES RECEIVED.

George A. Primo, Mobile, Ala., Miss Maude Davis; Frank A. Twombly, Oklahoma City, Okla., Southern Club Martini Cocktail, Southern Club Royal Gin Fizz, Panhandle Toddy, Southern Club Punch, Southern Club Manhattan Cocktail, Southern Club Cocktail; F. L. Gallagher, Chicago, Ill., Goblet Fizz; Jake Stern, Eufaula, Ala., Oriental Punch; M. J. Butler, Chicago, Bucolic Bracer; J. S. Link, Chicago, Blake's Cocktail; Louis Prosperie, Jr., New Orleans, Chreseumlon; Harry S. Caldwell, Providence, R. I., Eagle Cocktail; Bert D. Christy, St. Mary's, W. Va., Shriner's Dream; H. C. Robinson, Kansas City, Mo., Port Flip; Herbert Bellerose, Detroit, Mich., Bowman's Fizz; Herman Freund, Jacksonville, Fla., Oh Fudge; George W. Guinty, Vancouver Barracks, Wash., Twitter, The Day After, Pinola Cocktail, Golden Gate, Honolulu Fizz, The North Pole, Mount Hood, May Day, Filipino Punch, Corpse Reviver; Christ Hagen, Chicago, Filipino Cocktail; F. Wrisley, Cape May, N. J., Capitol Bracer; J. P. Wilcox, Boston, A Sideboard; H. W. Hamilton, Fairport, Ohio, Maude Adams Punch; B. R. Zimmerman, Susanville, Cal., The Solar Plexus; M. D. Beaudio, Butte, Mont., Eagles Fizz; R. J. Walter, Akron, O., After Dinner Windup, Pipe Cooler; Henry W. Zeidler, Scranton, Pa. Snowball, Glacier; J. J. Anderson, Mankato, Mich., The Still Alarm; Fred Shek, Baltimore, Nellie Bly Cocktail; Conrad Zuelch, Guttenberg, Celery Cocktail; John Kastner, St. Louis, Queen of the Louisiana Purchase, 1904; Joseph Fleischman, Jacksonville, Fla., Gennie Rye Cocktail; Harry Monroe, Chicago, Cocoa Punch; Wm. G. Earnshaw, Martinsburg, W. Va., The R. K. F.; George H. Page, Haverhill, Mass., Whiskey Punch; James Knowles, Key West, Fla., 3, 6, 9; Vincent L. McGuire, Cheyenne, Wyo., Monte Cristo; John G. Smith, Antigo, Wis., Lemon Cocktail.

"KID" BROAD TO MEET YANGER.

"Kid" Broad, the featherweight fighter of Cleveland, who made a poor showing in his six-round bout with Billy Maharg in Philadelphia recently, has been matched to meet Benny Yanger, the Chicago featherweight, in a twenty-round bout before the Southern A. C., of Louisville, on May 2.

FORBES STOPPED DEVINE.

Harry Forbes, the champion bantamweight, made his first local appearance at the Washington Sporting Club, Philadelphia, April 13. That young Mr. Forbes is a fighter was clearly demonstrated. Here in the Eastern country there was much surprise expressed when he twice knocked out Dougherty. Dougherty was thought to be unbeatable in his class. Just why he was beaten was made plain by the way in which Forbes smothered Jimmy Devine. Barring a brief interval toward the close of the first round when Devine copped Forbes with a short right on the jaw, sending him to the floor, the Philadelphia boy wasn't in it.

SENT FREE TO MEN

A Most Remarkable Remedy That Quickly Restores Lost Vigor To Men.

A Free Trial Package Sent By Mail To All Who Write.

Free trial packages of a most remarkable remedy are being mailed to all who will write the State Medical Institute. They cured so many men who had battled for years against the mental and physical suffering of lost manhood that the Institute has decided to distribute free trial packages to all

"No Man is Lost—There Is a Sure Cure for Every Weak Man."—Dr. Robinson.

who write. It is a home treatment and all men who suffer with any form of sexual weakness resulting from youthful folly, premature loss of strength and memory, weak back, varicocele, or emaciation of parts, can now cure themselves at home.

The remedy has a peculiarly grateful effect of warmth and seems to act direct to the desired location giving strength and development just where it is needed. It cures all the ills and troubles that come from years of misuse of the natural functions and has been an absolute success in all cases. A request to the State Medical Institute 2187 Elektron Building, Ft. Wayne, Ind., stating that you desire one of their free trial packages will be complied with promptly. The Institute is desirous of reaching that great class of men who are unable to leave home to be treated and the free sample will enable them to see how easy it is to be cured of sexual weakness when the proper remedies are employed. The Institute makes no restrictions. Any man who writes will be sent a free sample, carefully sealed in a plain package so that its recipient need have no fear of embarrassment or publicity. Readers are requested to write without delay.

WATCHES AND JEWELRY.

This ELEGANT Watch $3.75

Before you buy a watch cut this out and send to us with your name and address, and we will send you by express for examination a handsome **WATCH AND CHAIN C. O. D. $3.75.** Double hunting case, beautifully engraved, stem wind and stem set, fitted with a richly jeweled movement and guaranteed a correct timekeeper; with long Gold plated chain for Ladies or vest chain for Gents. If you consider it equal to any **$35.00 GOLD FILLED WATCH Warranted 20 YEARS** pay the express agent $3.75 and it is yours. Our 20 year guarantee sent with each watch. Mention if you want Gents' or Ladies' size. Address **H. FARBER & CO., B54, 23 Quincy St., CHICAGO.**

SALOON SUPPLIES.

If You Want Everything Clean and Bright, Try

BAR KEEPERS' FRIEND METAL POLISH.

Pound box 25c. at Druggists and Dealers.

George Dixon, who is now fighting in England, has a great record of knockouts. You will find them all in the "Police Gazette Sporting Annual" for 1903. Price, 10 cents.

MISCELLANEOUS.

AGENTS MAKE $250.00

A month and up, selling our Gasoline Lighting System for stores. Sells at sight. Also improved Arc Lamps for stores, and improved Gravity Lamps for homes. Brighter than electricity, cheaper than kerosene. Thousands of testimonials. Absolutely safe. Permitted by Insurance Co's. One agent, individual or merchant, wanted in every town not taken. Write for Catalogue and prices. Sample Lamp half price.
Standard Gas Lamp Co., (Established 1899), 141-143 Ontario St., Chicago, Ill.

LOVE CHARM How to make anyone love you with true & everlasting love. Safe, sure and harmless, for old or young. Acts quickly. Full secret 10c. (silver). GEM SUPPLY CO., No. 596 Austin Sta. Chicago

DRUGGISTS' Sundries, Specialties and Patent Medicines. Cut prices. JOBBER, P. O. Box 723, N. Y. City.

RODS for locating gold and silver, lost treasures, etc. Guaranteed. Circulars, 2 cts. Bryant Bros., Box 121-27, Dallas, Tex.

$8 Paid Per 100 for Distributing Samples of Washing fluid. Send 6c. stamp. A. W. SCOTT, Cohoes, N.Y.

Sporting men concede that the "Police Gazette Annual" is one of the best published. It is small, but it has all the records, is only ten cents and is handsomely illustrated with pictures of the champions.

SPORTING.

TRANSPARENT ELECTRIC DICE.

Invented and made by us only. Work guaranteed. Transparent Crap Dice, "CONCAVE SPOTS." Best work. Transparent First Flop Dice, for Klondike and Bar purposes, with box, $4. Electric Cages. Electric Big Six-wheel Roulette Wheels, complete, $185. Six decks Bicycle Paper, $5. Send for new 48-page Catalogue, FREE. H. C. Evans & Co., 125 Clark St., Chicago.

CLUB ROOM GOODS Roulette wheels, tables, layouts, etc. Finest checks in U. S. Send for list. HARRIS & CO., 82 University Place, New York.

CLUB ROOM And Fair Ground goods of every description; also 100 varieties of Slot Machines. Send for catalogue before buying. Address OGDEN & CO., 253 Clark Street, Chicago, Ill.

SPORTING GOODS, DICE, CARDS, ROULETTE WHEELS. Expert work on Dice, Cards and anything in line. CATALOGUE FREE. Kernan Mfg. Co., (Inc.) Dept. H.B, Chicago.

NEW DEVICE for operating any hold-out, $25. Free catalogue of New Improved Hold-out, Inks, Dice, Cards, Fair Ground Games, Etc., Etc. Sure winners. J. JAMES MFG. CO., Fort Scott, Kan.

Marked Bicycle Cards. 6 decks $5. Counter Magnets $18 to $35. Transparent Dice $10. Crap Dice that get the money $2.50 per pair. Spindles, etc. Deane & Laser, 1057 Central Ave., Cincinnati, O.

ROULETTE Do you play? Do you want to win? Play a System that will get the money. Stamp for Particulars. Box 52, St. Paul, Minn.

MARKED CARDS (New work.) Gamblers stand it. $1 per deck. Latest Transparent Dice Work, Inks, etc. Cat. free. J. Knauth, Eau Claire, Wis.

CRAP DICE that get the money, $3.00. Marked cards, etc. Cat. free. D. Smythe Co., Newark, Mo.

BLOCK OUT INK. Sample free. Cards, Dice. JOHN F. SKINNER, 137½ 5th St., San Francisco, Cal.

CARDS. Sample pack, stamped back playing cards sent WITH KEY for 35c. Jas. Johnson & Co., Austin, Ill.

SPORTING BOOKS FREE.

SEND $1.00 FOR THE POLICE GAZETTE FOR 13 WEEKS

And you will receive by return mail any one of the following illustrated books which you select:

1. STANDARD BOOK OF RULES FOR ALL SPORTS.
2. THE COCKER'S GUIDE; OR, HOW TO TRAIN GAME FOWL.
3. DOG PIT: HOW TO FEED AND HANDLE FIGHTING DOGS.
4. BOXING AND HOW TO TRAIN. By SAM C. AUSTIN.
5. THE BARTENDER'S GUIDE; RECIPES FOR ALL MIXED DRINKS. UP-TO-DATE.
6. BARBERS' BOOK OF RECIPES: HOW TO MAKE HAIR TONICS, COSMETICS, Etc.
7. ART OF WRESTLING—WITH RULES.

$10 Dresses ANY MAN — $30 OUTFIT FOR $10

Free Samples and Measurement Blanks

To introduce our custom tailoring, we will make for a short time only an up-to-date "suit" made strictly to your measure, for only $10, and give you the following Complete Outfit FREE. Actual $30 value for $10, and you don't pay for it until you receive the suit and free outfit and find it just as represented. Send us your P.O. address and we send you FREE samples of cloth, tape measure and measuring blanks for size of suit, hat, shoes, shirt, etc. FREE!

1 Genuine Cheviot Suit made to your measure in latest English style	$20.00
1 Dunlap block Derby or Fedora Hat	2.75
1 pair stylish lace Shoes	2.75
1 pair costly Cuff Buttons, 4 Shirt Buttons	1.50
1 Percale Shirt, collar and cuffs	1.25
1 neat Four-in-hand Tie or Bow	.50
1 pair of fancy elastic web Suspenders	.50
1 Jap. Silk Handkerchief	.50
1 pair Lisle thread Socks	.25
(Other Suits up to $20; Pants $2.50.)	
$10.00 for this Complete Outfit, worth	**$30.00**

Write at once before you forget it, as this offer may not appear again. Address:

CHICAGO MFG. & MDSE. CO.
Dept. 149, 87 to 91 Washington St., CHICAGO.
Reference: Metropolitan Trust & Saving Bank. Capital $750,000.00

PROPRIETARY ARTICLES.

ELECTRIC BELT SENT FREE

To all Men who Write to the Heidelberg Medical Institute, St. Paul.

Just send your name and address plainly written and they will send their great "Electro-Chemic Belt" without one cent of cost to you. It is yours for the asking. Not even necessary to send postage stamp.

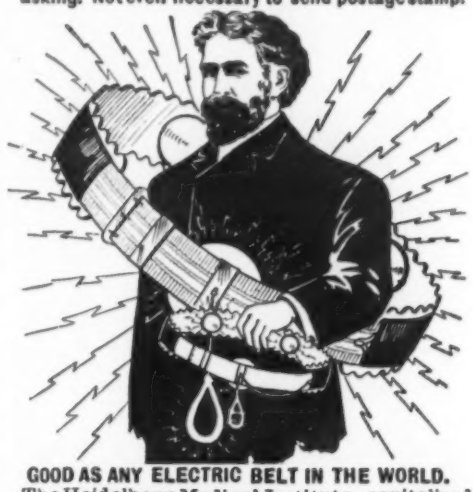

GOOD AS ANY ELECTRIC BELT IN THE WORLD.

The Heidelberg Medical Institute, capitalized at $100,000, is the Largest and Richest Medical Institute in the Northwest and is giving away thousands of their Great Electro-Chemic Belts to prove and advertise their wonderful curing power. The Great "Electro-Chemic" Belt will restore you to health and happiness. 18,976 ailing men recently restored to vim, vigor and perfect manhood. It quickly cures **Rheumatism, Lumbago, Lame Back, Nervous Exhaustion, Varicocele, Failing Vitality, Kidney Troubles, Liver, Stomach and Sexual Diseases, General Weakness, Lost Nerve Force and many other ailments.** It is worth from $20 to $50 to any one. It is given away absolutely free by the master specialist to all those who need the one great curative agent, electricity.

"SUFFERED EIGHTEEN YEARS, CURED AT LAST."

CASE 1768. Eighteen years ago I first noticed symptoms of nervous trouble that afterwards caused me great misery and suffering. I had pains in my back, and spent many restless nights. I had no control of my faculties, so that I was always at a disadvantage in whatever I undertook. I have been using the Electro-Chemic treatment of the Heidelberg Medical Institute about six weeks and I consider myself cured once more, and to be well is worth all a man has. S. T. H.

REMEMBER The Belt is not sent on trial but is yours to keep forever without the payment of one cent. So write today for the Great Electro-Chemic Belt Free. Mention this paper Address

HEIDELBERG MEDICAL INSTITUTE
Fifth and Robert Sts., ST. PAUL, MINN.

BIG G CURES in 1 to 5 days. Guaranteed to Prevent contagion. THE EVANS CHEMICAL CO. CINCINNATI, O. U. S. A. $1.00

Big G is a non-poisonous remedy for Gonorrhœa, Gleet, Spermatorrhœa, Whites, unnatural discharges, or any inflammation, irritation or ulceration of mucous membranes. Non-astringent. **Sold by Druggists,** or sent in plain wrapper, by express, prepaid, for $1.00, or 3 bottles, $2.75. Circular sent on request.

FREE TO MEN. New German Discovery. Home Treatment. Cures **Lost Vitality, Nervous Debility, Results of Abuse, Varicocele,** etc. Instant relief. No trouble to take. No liquids. You send us your name and address, and we send you a trial package free. Marriage Guide and other books sent free. **W. R. Albert, Div. 34 130 Dearborn St., Chicago**

SYPHILIS or contagious Blood Poison, producing copper colored spots, pimples, sore throat, aches, old sores, ulcers, hair falling, etc., quickly, positively and forever cured, without the use of Mercury or Iodide of Potash, by the wonderful **HERBALIS COMPOUND,** a few weeks' use of which makes a clean, healthy being, after complete failure with Hot Springs and other treatment. Full information, and a bottle for trial, sent free of charge to all sufferers. Address, **PROF. F. C. FOWLER, New London, Conn.**

"NEVER KNOWN TO FAIL."

Tarrant's Extract of Cubebs and Copaiba, the **TASTELESS, CERTAIN** and **SAFE** cure for unnatural or infectious discharges from urinary organs. Cures quicker than any other remedy. Causes no stricture. At druggists $1.00, or by mail in sealed packages from **THE TARRANT COMPANY, 21 JAY STREET, NEW YORK CITY.**

SANTAL-MIDY
Standard remedy for Gleet, Gonorrhœa and Runnings IN 48 HOURS. Cures Kidney and Bladder Troubles.

FREE CURE FOR MEN.

A receipt which quickly restores Natural Size, Perfect Vigor and Nerve force to small, Shrunken and Weak Sexual Organs. DR. KNAPP MED. CO., 797 Hull Bldg., Detroit, Mich., gladly send this wonderful receipt free to suffering men.

Every man ought to know how to wrestle, and the Police Gazette book on the subject tells you all about it. 25 cents.

SLOT MACHINES.

SLOT MACHINES Owls $20, Judges $25, Deweys $50, Musical Detroits $75, CARD MACHINES $6.50. L. G. GRUND, 108 N. 10th St., Philadelphia, Pa.

SLOT MACHINES $8 up, lots of rare bargains Box 121, SANDUSKY, O.

AGENTS WANTED.

$3 a Day Sure Send us your address and we will show you how to make $3 a day absolutely sure; we furnish the work and teach you free, you work in the locality where you live. Send us your address and we will explain the business fully, remember we guarantee a clear profit of $3 for every day's work, absolutely sure. Write at once. ROYAL MANUFACTURING CO., Box 840, Detroit, Mich.

PROMINENT BARBER

If You Have a Record Send it in to the "Police Gazette."

Jerry Magno, of Somerville, Mass., is the owner of a well-furnished shop at 3 Marshall street, where his friends are legion. He is an expert at hair-cutting, and his increasing trade is evidence of his undoubted ability.

There's going to be another yacht race for the cup. Previous races are in the "Police Gazette Sporting Annual." 10 cents.

CAN YOU SHAVE QUICKLY?

How quick? Send your record and photograph to the POLICE GAZETTE for publication.

MOISTENING HAIR WASH.

For dry, stubborn hair.

The best and most effective consists of glycerine dissolved in any fragrant distilled water, as that of roses, or orange or elder flowers, in the proportion of one and one-half ounce of the former to one pint of the latter.

TAR POMADE.

Thirty grammes Lard; three grammes Norwegian Tar; two grammes Expressed Oil of Nutmeg; two grammes Gum Benzoin; two grammes English Oil of Lavender; one gramme Essence of Musk; mix well. For falling hair and baldness.

JUNIPER TAR OINTMENT.

Three-quarters of an ounce Juniper Tar; seven ounces rendered Beef Suet; two drachms Balsam of Peru; one and one-half drachms Oil of Nutmeg; one-half drachm Oil of Lavender; one-half fluid drachm Essence of Musk; mix by gentle heat, adding the oils and essence last. Apply a small quantity, with friction, once a day, the head being previously washed with soap and water.

WRESTLING.

Henry Boisjoly, the crack Canadian light heavyweight, has recovered his health, and is open to meet Jim Parr or the Swede, or any other good man.

Joe Grant, the champion welterweight of the South, defeated Charles Reinecke at Washington the other night. The men wrestled to a finish, one fall to count. Reinecke was aggressive and clever, but Grant's wonderful strength told, and he threw Reinecke in twenty-seven minutes with a hammer lock. The match was a bruising one from the beginning.

PERSONAL.

SEND 25 GENTS and stamp, with date of birth, and get trance reading of your past, present and future. I tell names, dates, full name of future husband or wife, with age and date of marriage; give advice on love, business, marriage, speculation, divorces, changes, etc., and tell whether the one you love is true or false; guarantee satisfaction. Address Mme. DeVere, Lock Box 915, Kansas City, Mo.

I SEEK HUSBAND For lady, 22, worth $10,000, and beautiful farm; Lady, 24, $20,000; Widow, 36, $30,000, and stock farm; Lady, 26, $40,000. Address Mrs. Leland, 19 South Broadway, St. Louis, Mo.

MARRIAGE Directory free to all. Pay when married. New plan. Send no money. For particulars address SELECT CLUB, Dept. 23, TEKONSHA, MICH.

GET MARRIED 10,000 LADIES are anxious to marry. Many worth from $10,000 to $50,000. Big sealed list with full descriptions and P. O. addresses mailed Free. STAR AGENCY, 402 Austin Station, CHICAGO.

MARRY 10,000 are very anxious to MARRY MANY RICH. PHOTOS FREE STANDARD COR. CLUB, Sta. K, Chicago, Ill.

GOLD SILVER AND HIDDEN TREASURES CAN BE found by Hall's Magnetic Rod. Millions of wealth lie lying under your feet. A book and testimonials free. Address P. & M. AGENCY, PALMYRA, PA

10,000 ARE VERY ANXIOUS TO GET MARRIED Many rich. Big lists with pictures & addresses FREE. The Pilot, J, 285 Monticello Av., Chicago.

WONDERFUL are the results found in our Lucky Stone. Price 10 cents. BOX 43, BROOKLYN, N. Y.

Matrimonial Agents. None better, cheaper and as satisfactory as Zimmerman & Co., Box 521, Los Angeles, Cal.

MARRIAGE PAPER free. The best in existence. Eastern Agency B, Bridgeport, Conn.

MARRY Correspond with Western ladies, many wealthy. Star, 572 4th St., San Francisco, Cal.

SYPHILIS CURED FREE

The Remedy is Sent Absolutely Free to Every Man or Woman Sending Name and Address.

A celebrated Indiana physician has discovered the most wonderful cure for Syphilis or Blood Poison ever known. It quickly cures all such indications as mucous patches in the mouth, sore throat, copper colored spots, chancres, ulcerations on the body, and in hundreds of cases where the hair and eyebrows had fallen out and the whole skin was a mass of boils, pimples and ulcers, this wonderful specific has completely changed the whole body into a clean, perfect condition of physical health.

The illustrations above plainly show what this Grand Discovery will do.

William Grath, 40 Guilford street, Buffalo, N. Y., says: "I am a well man to-day where a year ago I was a total wreck. Several doctors had failed to cure me of syphilis. I was rid of my sores and my skin become smooth and natural in two weeks, and after completing the treatment there was not a sore or pimple on my body, and to-day I am absolutely well. I give you permission to use my name and I will answer all inquiries from suffering men."

Every railroad running into Ft. Wayne brings scores of sufferers seeking this new and marvelous cure and to enable those who cannot travel to realize what a truly marvelous work the doctor is accomplishing they will send free to every sufferer a free trial package of the remedy so that everyone can cure themselves in the privacy of their own home. This is the only known treatment that cures this most terrible of all diseases. Address the State Medical Institute, 3220, Elektron Building, Ft. Wayne, Ind. Do not hesitate to write at once and the free trial package will be sent sealed in plain package.

VITALITY and Power, Physical and Mental, are generated through the **Hygeia Vibrator.** A scientific energy maker far superior to electricity, and absolutely harmless; more effective than artificial stimulants, and **the stimulation it produces is natural and lasting.** Increases flow of nervous energy. Restores circulation. Stimulates muscles to activity; the glands to increased secretion. For **Sexual Weakness, Nervous Exhaustion, Brain Fag, Insomnia, Neuralgia, etc.,** nothing equals this treatment. Invaluable in Rheumatism, Paralysis, Stomach and Bowel troubles, Headaches, etc. Write for Booklet and full information. HYGEIA VIBRATORY CO., 316 Auditorium Bldg., Chicago

MAKES MEN WELL.
$3.00 -- L'VIGORINE -- $3.00
Not a C. O. D. scheme, but a fixed price for a **CURE** for **LOST MANHOOD. L'VIGORINE,** the French Remedy. $3.00 per bottle. Strengthens and enlarges weak, undeveloped parts; stops night losses; prevents premature emissions. Shipped by Express in plain box on receipt of price. Business strictly confidential. **The Rescue Remedy Co., Ludlow, Vt.**

GONORRHOEA and GLEET speedily and safely cured. No NOXIOUS DRUGS such as Cubebs, Copaiba, etc., which ruin the stomach and CAUSE DYSPEPSIA. Mailed, plainly wrapped, $1 a bottle. EITHER SEX. D. ASHBEE, P. O. Box 23, Station D, N. Y. City.

P. P. P. Remedies for Men, $1 prepaid. Why experiment? Get the benefit of 25 years constant research and experiments. No publicity. No Failures. Immediate Results. Competent Specialist Advice Free. MONARCH SANITARIUM, PORTLAND, IND.

LADIES Our monthly regulator never fails. Box free. Archer Chem. Co., 1912 Archer Ave., Chicago.

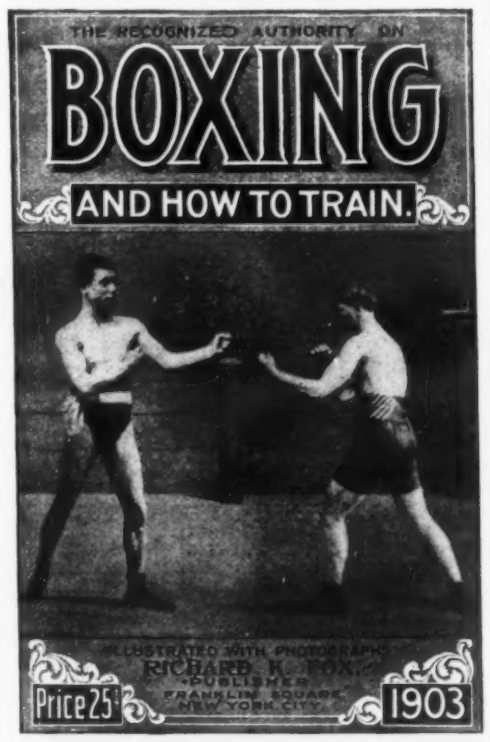

(Size, 5x7½ Inches.)

You can learn something from this book even if you do know how to box. Your attention is called to Muldoon's chapter on training.

CONTAGIOUS BLOOD POISON

Is the name sometimes given to what is generally known as the BAD DISEASE. It is not confined to dens of vice or the lower classes. The purest and best people are sometimes infected with this awful malady through handling the clothing, drinking from the same vessel, using the same toilet articles, or otherwise coming in contact with persons who have contracted it.

It begins usually with a little blister or sore, then swelling in the groins, a red eruption breaks out on the body, sores and ulcers appear in the mouth, the throat becomes ulcerated, the hair, eye brows and lashes fall out and, as the blood becomes more contaminated, copper colored splotches and pustular eruptions and sores appear upon different parts of the body, and the poison even destroys the bones.

BLOOD POISON

Our MAGIC CURE is a Specific for this loathsome disease, and cures it even in the worst forms. It is a perfect antidote for the powerful virus that pollutes the blood and penetrates to all parts of the system. Unless you get this poison out of your blood it will ruin you, and bring disgrace and disease upon your children for it can be transmitted from parent to child.

Write for our free home treatment book and learn all about contagious blood poison. If you want medical advice give us a history of your case, and our physicians will furnish all the information you wish without any charge whatever.

We have a NEW SECRET REMEDY absolutely unknown to the profession. Permanent cures in 15 to 35 days. We refund money if we do not cure. You can be treated at home for the same price and the same guaranty. With those who prefer to come here we will contract to cure them or pay expense of coming, railroad and hotel bills, and make no charge, if we fail to cure. If you have taken mercury, iodide potash, and still have aches and pains, mucous patches in mouth, sore throat, pimples, copper-colored spots, ulcers on any parts of the body, hair or eyebrows falling out, it is this secondary blood poison we guarantee to cure. We solicit the most obstinate cases and challenge the world for a case we cannot cure. This disease has always baffled the skill of the most eminent physicians. For many years we have made a specialty of treating this disease with our MAGIC CURE, and we have $500,000 capital behind our unconditional guaranty.

WE CURE QUICKLY AND PERMANENTLY.

Our patients cured years ago by our Great Discovery, unknown to the profession, are today sound and well, and have healthy children since we cured them

DON'T WASTE YOUR TIME AND MONEY experimenting. We have the **ONLY** cure. Absolute unchangeable proofs sent sealed on application. 100-page book free. **NO BRANCH OFFICES.** Address fully as follows:

Cook Remedy Co., 319 Masonic Temple, Chicago, Ill.

MEDICAL.

We will send the marvelous French Remedy **CALTHOS** FREE by mail, (no C. O. D. or Prescription Scheme) and a legally executed guarantee that CALTHOS will **STOP** Discharges and Emissions, **CURE** Spermatorrhea, Varicocele and **RESTORE** Lost Vigor.

Use it and pay if satisfied.
Address VON MOHL CO., 482 B, Sole American Agents, CINCINNATI, O.

MEN ONLY
CACTUS CREAM Enlarges small organs. Restores sexual ability. Cures nervous debility. Cactus Cream is an outwardly applied salve. Has only to be gently rubbed in to benefit. *One application positively proves its value. Makes weak men strong and strong men stronger. $1.00 box. Sample box 10c. silver. This week only a $1.00 box for 50c.* Perry Co. 25 3d Ave., New York City, U. S. A.

WEAK MEN.
Dr. Yonsouf's Famous Ointment is applied direct and reaches the seat of the trouble at once. It is the best and surest remedy in the world to increase the size, power and vigor of the **sexual organs.** Makes the strong man stronger, and keeps him so. Makes the weak vigorous and healthy, and gives full development to the **organs.** Small box mailed sealed in plain wrapper, 20c. Large box, $1. FRANKLIN REMEDY CO., Dept. B, 519 3d Ave., New York.

FREE CURE FOR MEN.
A receipt which quickly restores Natural Size, Perfect Vigor and Nerve Force to Small, Shrunken and Weak Sexual Organs. DR. KNAPP MED. CO., 798 Hull Bldg., Detroit, Mich., gladly send this wonderful receipt free to suffering men.

PREVENTATIVE TABLETS
Prevent Syphilis and Gonorrhoea.
For men and women. Dissolve in two seconds. Sure healthy antiseptic wash. 25 tablets $1. Can be carried in vest pocket. OHIO MEDICAL CO., GALLIPOLIS, OHIO, DEPARTMENT C.

MEN RESULTS IN 5 MINUTES
No internal Drugs, no Belt or appliance. My celebrated local East India application gives vigorous results and thorough satisfaction in five minutes. Guaranteed or money back. $2 per bottle. DR. J. B. WEINTRAUB, Room 100, 246 State St., Chicago, Ill.

A SPEEDY CURE for Lost Manhood, Weakness, Nervous Debility, Impaired Memory, Results of Errors of Youth, Blood Poison, Diseases of Kidneys, Bladder and other organs. Advice and valuable medical book, sealed, free. Address DR. GRINDLE, 171 West 12th St., New York City.

WILCOX TANSY PILLS
For 20 years the only SAFE and reliable Female Regulator for all troubles. Relieves within 3 days. Send 4 cents in stamps for Particulars, Testimonials and "Woman's Safe Guard." WILCOX MEDICAL CO. 329 N. 15th St., PHILA., PA.

MORPHINE HOME CURE FREE TRIAL TREATMENT. St. Paul Association, Suite 851, 48 Van Buren St., Chicago

LADIES! A friend in need is a friend indeed. If you want a regulator that never fails. Address Woman's Medical Home, Buffalo, N. Y.

LADIES My Regulator never fails. Box FREE. DR. F. MAY, Box 27 Bloomington, Ill.

A SECRET For weak or undeveloped men. New Idea Co., B. 508, Toledo, Ohio.

MEDICAL.

SYPHILIS CURED!

No matter whether it be in the primary, secondary or tertiary stage, no matter if you are at the point of despair and have been told that your case is incurable,
$500 CASH
will be paid for any case of SYPHILIS that
STERLING'S ROYAL REMEDY
will not cure. Send for book which will give you much valuable information.
The JOHN STERLING ROYAL REMEDY CO. Department B. KANSAS CITY, MO.

YOUNG MEN!
For Gonorrhoea and Gleet get Pabst's Okay Specific. It is the ONLY medicine which will cure each and every case. NO CASE known it has ever failed to cure, no matter how serious or of how long standing. Results from its use will astonish you. It is absolutely safe, prevents stricture, and can be taken without inconvenience and detention from business. PRICE, **$3.00** For sale by all reliable druggists, or sent prepaid by express, plainly wrapped, on receipt of price, by
Circular mailed on request. Pabst Chemical Co. (Not Inc.) CHICAGO, ILL.

A SURE CURE FOR GONORRHEA
DR. CROSSMAN'S SPECIFIC.
Taken internally; two bottles suffice. $1.00 a bottle. All druggists. Wright's I. V. P. Co., 372 Pearl St., New York

WEAK MEN CURED FREE We will send FREE in plain sealed envelope, a prescription which will positively cure Lost Manhood, Nervous Debility, Sexual Weakness, Shrunken or Undeveloped Organs in your home. NORTHWESTERN MEDICAL ASS'N, 161 Lincoln Building, Detroit, Mich. I was cured, and it is my duty to lend a helping hand to fellow sufferers.

STRICTURE And Gleet Quickly and Permanently Cured with a new and infallible Home Treatment. No instruments and no pain. Cure guaranteed or money refunded. Consultation Free. BOOK FREE—Sent sealed in plain wrapper. Address DR. HENDERSON, 112 W. 9th St., Kansas City, Mo.

STRICTURE Cured at home by a New Method. Safe and painless. No surgical operation or loss of time. No failure. Prostatic Irritation and Enlargement, obstruction and Mucous Discharges cured. Book mailed (sealed) free. Victor Chem. Co. 45 Brewer Bldg. Boston, Mass.

LADIES, Dr. LaFranco's Compound gives positive relief. Powerful combination. Used by 200,000 women. Price, 25 cts. Druggists or mail. Address LaFRANCO & CO., Philadelphia, Pa.

MORPHINE and LIQUOR HABITS CURED. Thousands having failed elsewhere have been cured by us. Write The Dr. J. L. Stephens Co., Dept. T 3, Lebanon, O.

SUCCESSFUL new home treatment for Gonorrhoea. Sent by mail for $1.00. No liquids. Can be carried in the vest pocket. Circular free. Crescent Medical Co., Lock Box 20, Oxford, Mass.

FREE TO LADIES a Monthly Regulator that cannot fail. Box Free. VITA CO., Sta. B, Milwaukee, Wis.

LADIES IN TROUBLE use our sure remedy. Trial FREE. Paris Chemical Co., Milwaukee, Wis.

MUSEUM OF ANATOMY 345 MAIN ST. BUFFALO, N.Y. DR. LINN

BLOOD POISON

Is thoroughly eradicated from the system by my original method of anti-toxine treatment, without the use of mercury, potash or arsenic. You are invited to consult me free of charge either by mail or in person.

DR. LINN, *THE WORLD'S ACKNOWLEDGED SPECIALIST in Private, Nervous and Chronic Diseases, MAIN STREET, CORNER NORTH DIVISION, BUFFALO, N. Y.*

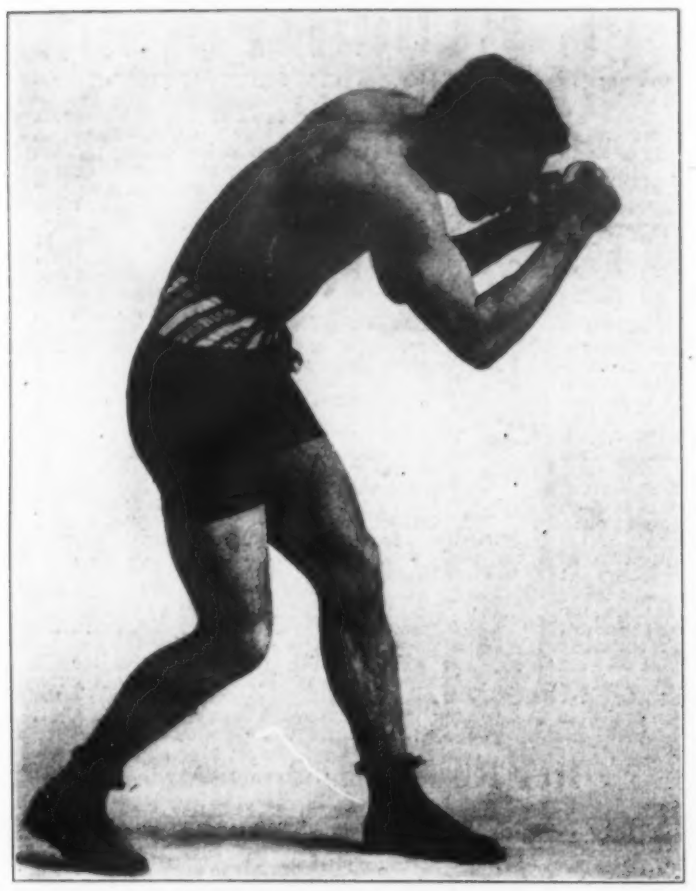

HIS UNUSUAL CROUCH.

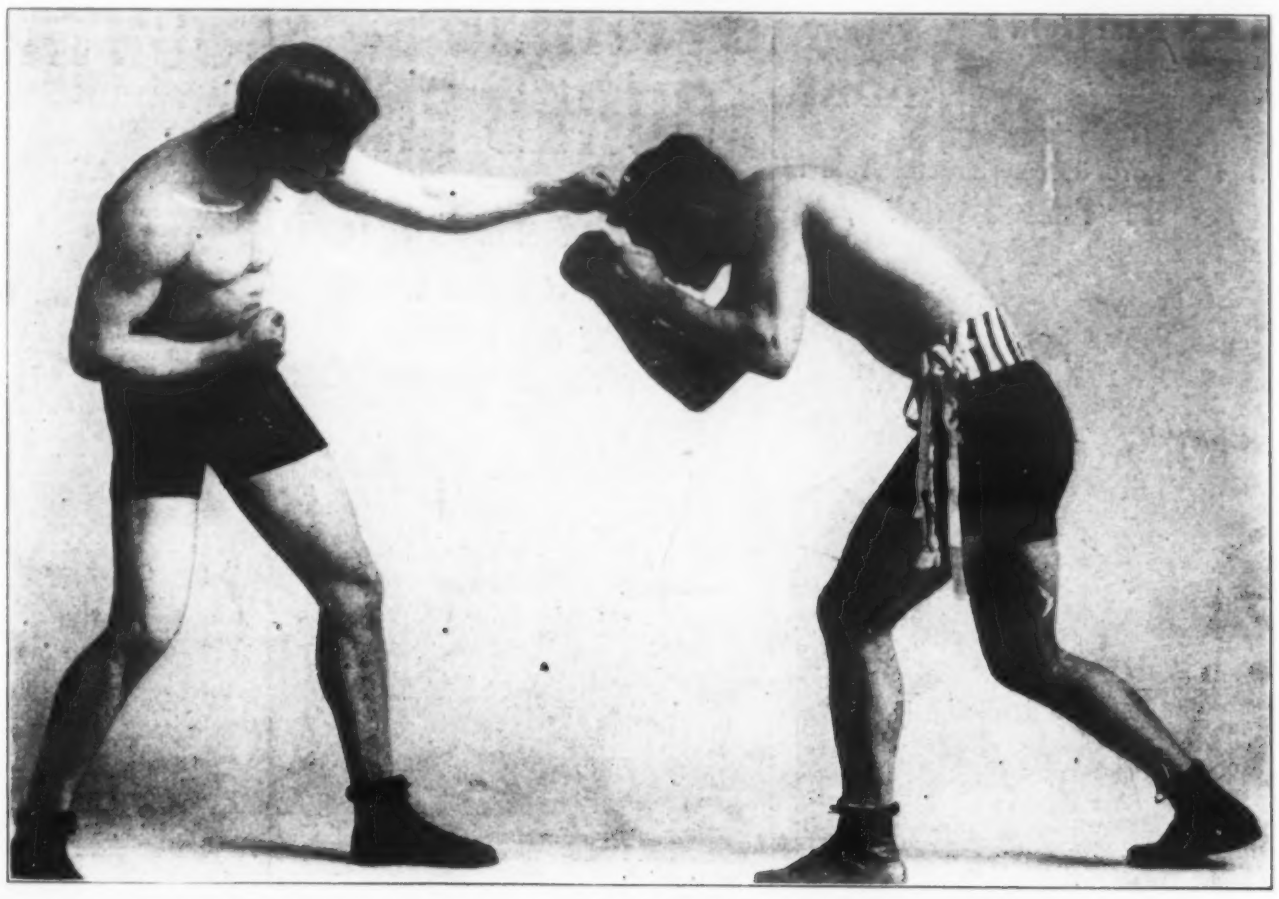

PROTECTING HIS FACE AT THE EXPENSE OF HIS OPPONENT'S FIST.

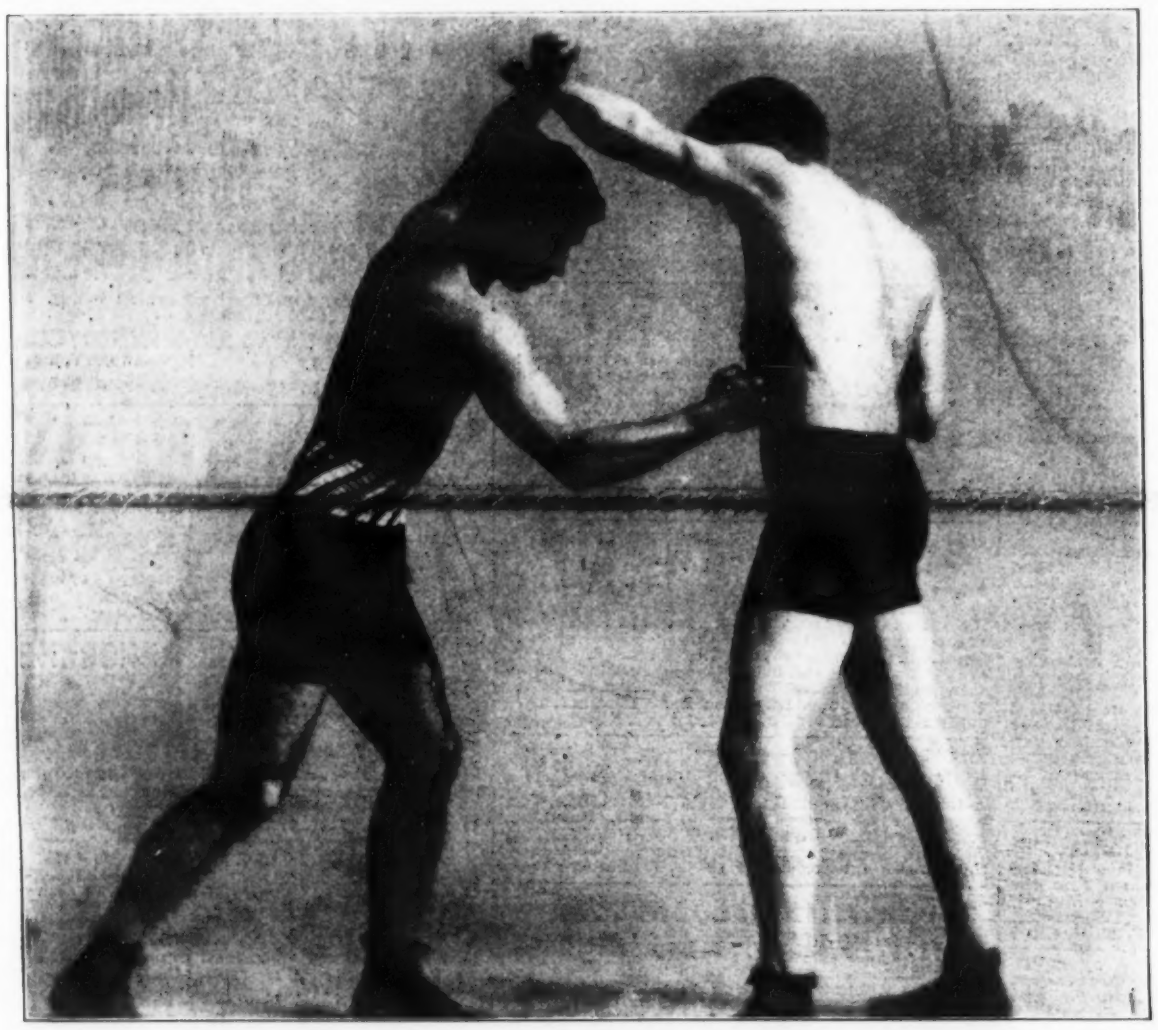

BLOCKING A LEAD AND LANDING A STOMACH PUNCH.

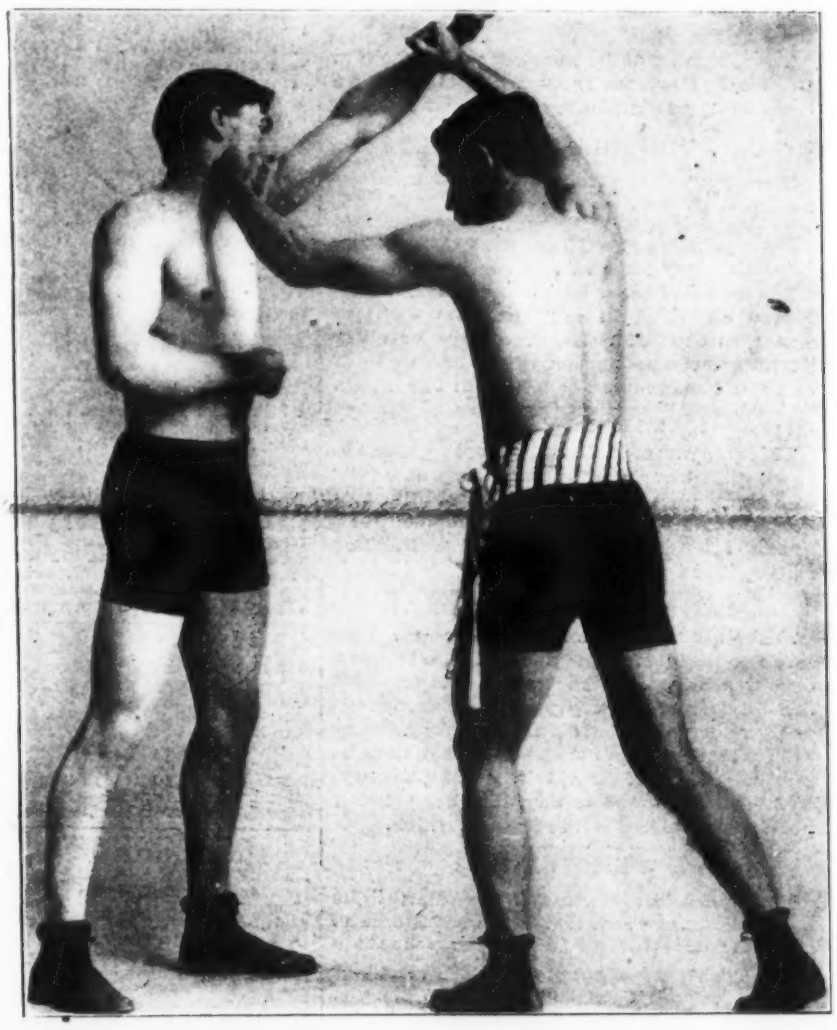

AN EFFECTIVE JOLT TO THE JAW.

HIS WELL DEVELOPED BICEPS.

SHOWING OFF THE HITTING MUSCLES IN HIS BACK.

Photos from Dore Studio: Butte Mont.

AURELIA HERRERA, OF LOS ANGELES.

DARK-SKINNED BOXER OF THE PACIFIC COAST, UNDER THE MANAGEMENT OF BIDDY BISHOP.

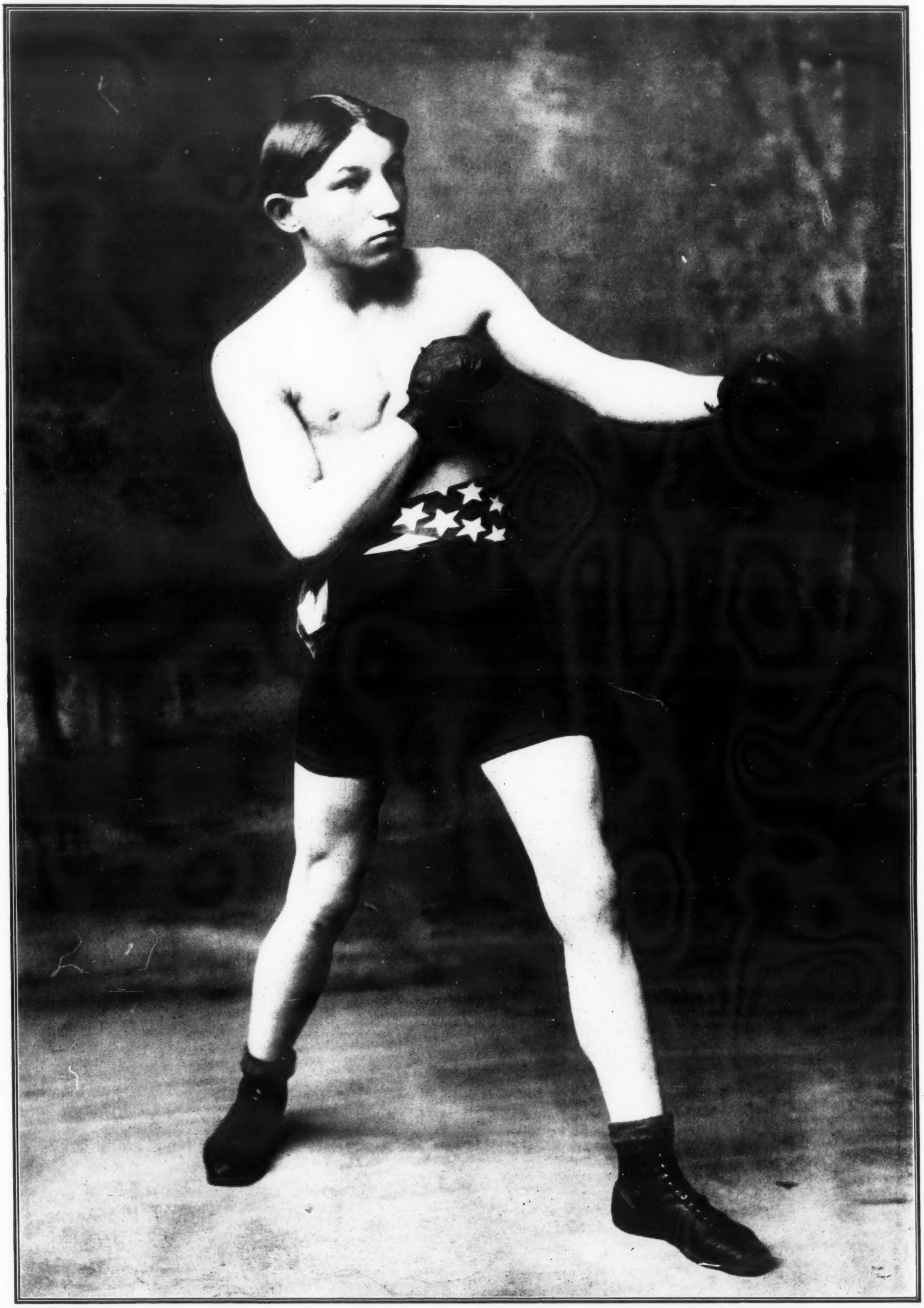

Photo by ALTMAN, New York.

WILLIE SCHUMACHER.

New York Boxer who is the Recognized 105-pound Champion of America.